

Epic Pokemon Pattern

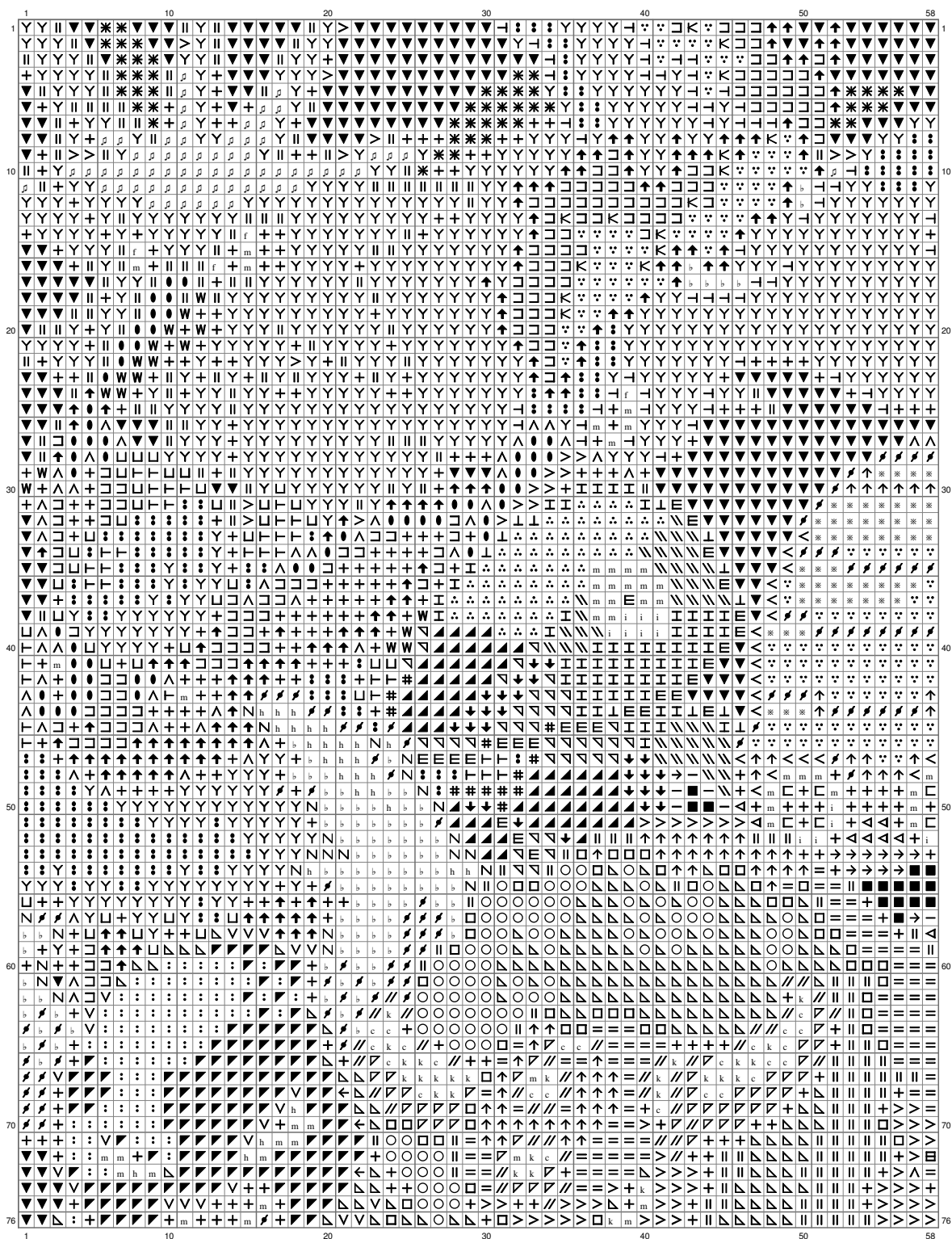

(This chart is printed using KG-Chart LE for Cross Stitch.)

Epic Pokemon Pattern

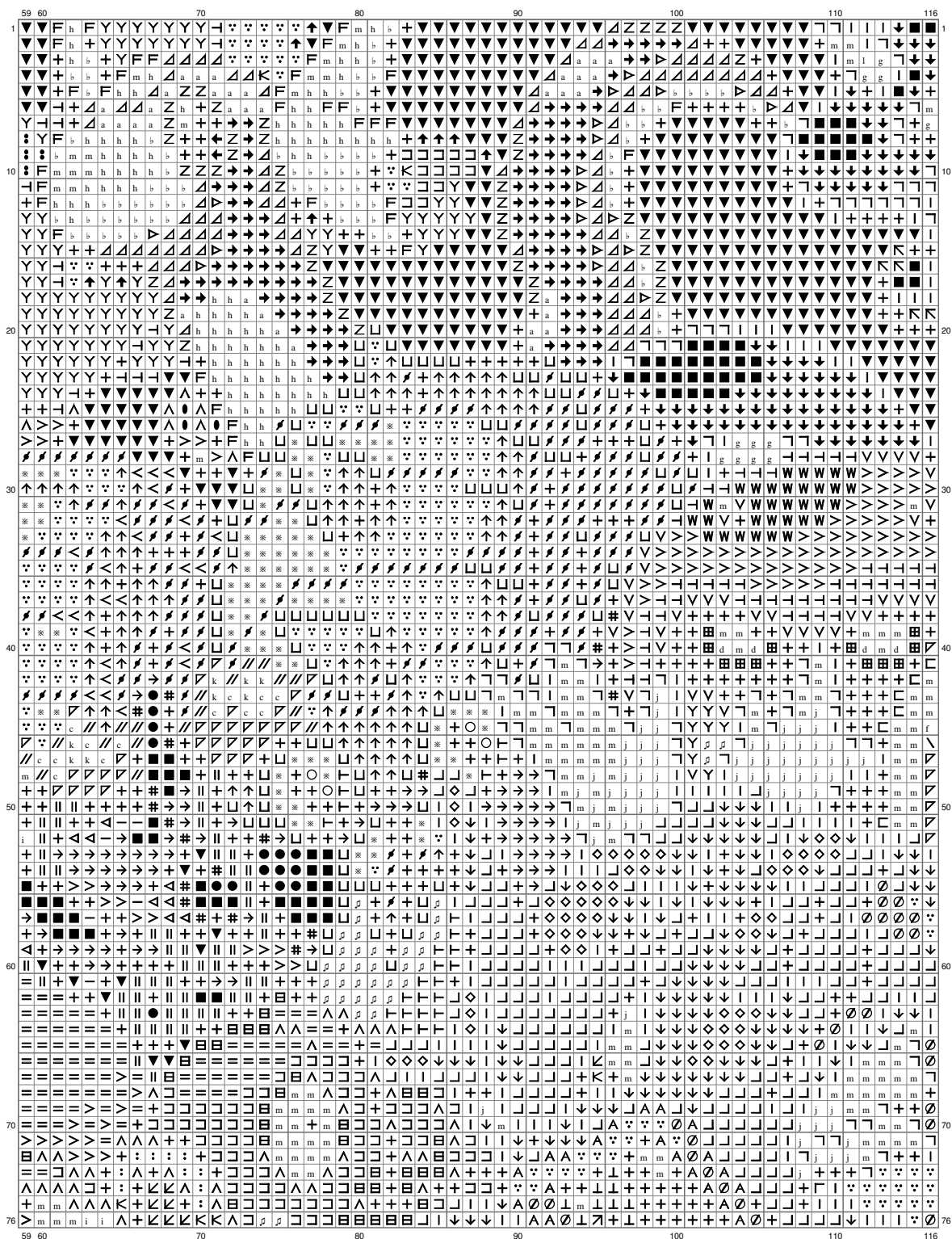

(This chart is printed using KG Chart LE for Cross Stitch.)

Epic Pokemon Pattern

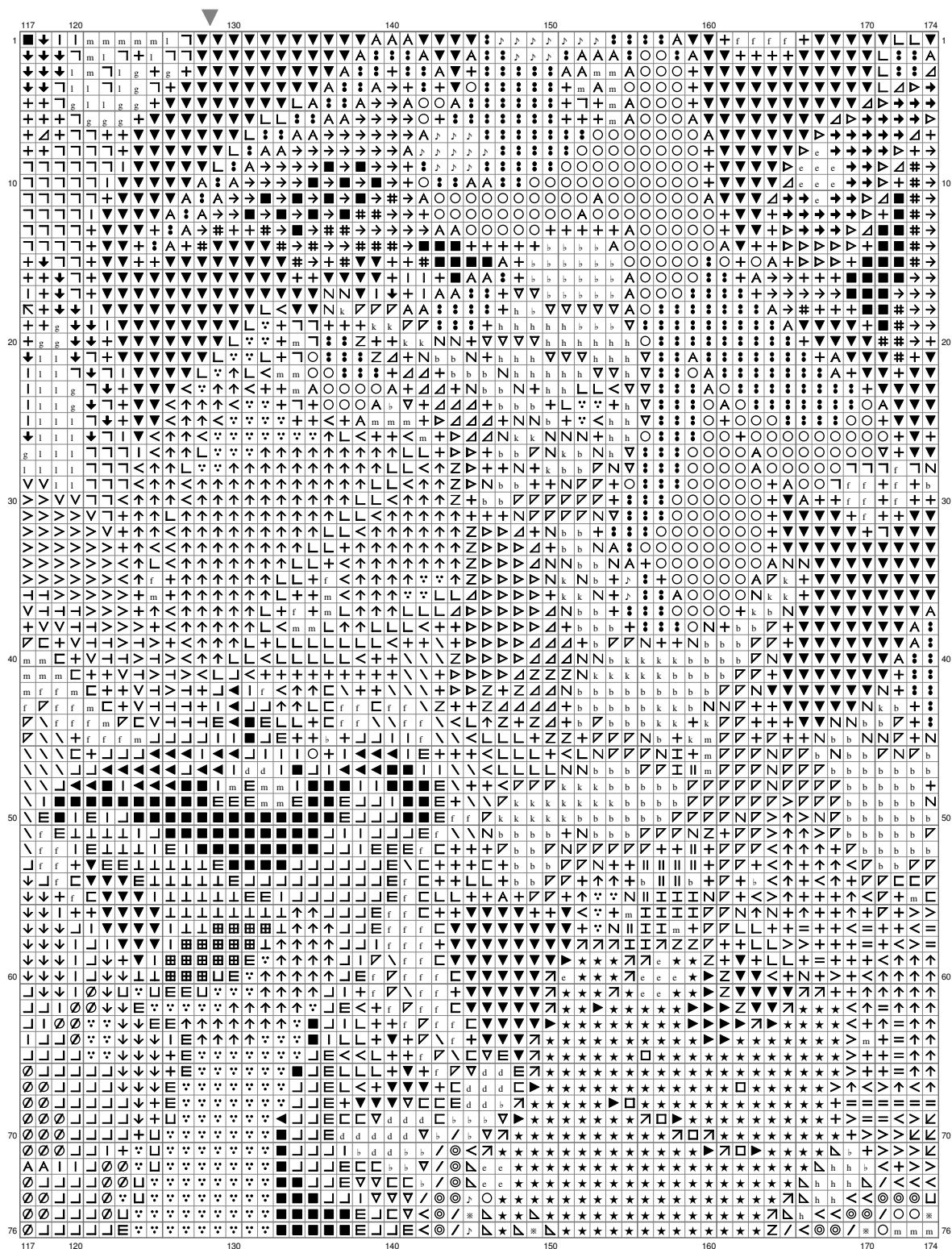

Epic Pokemon Pattern

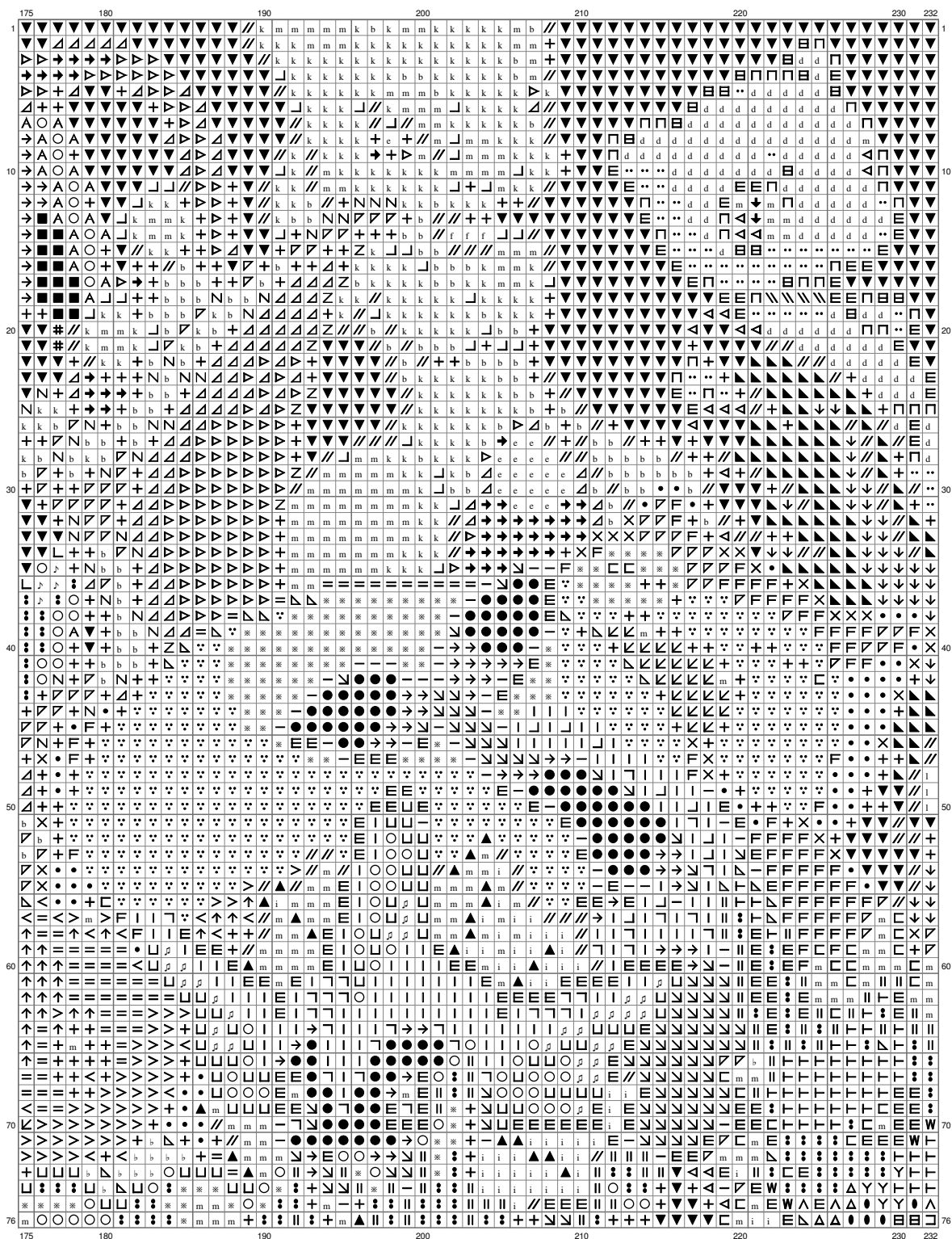

(This chart is printed using KG Chart LE for Cross Stitch.)

Epic Pokemon Pattern

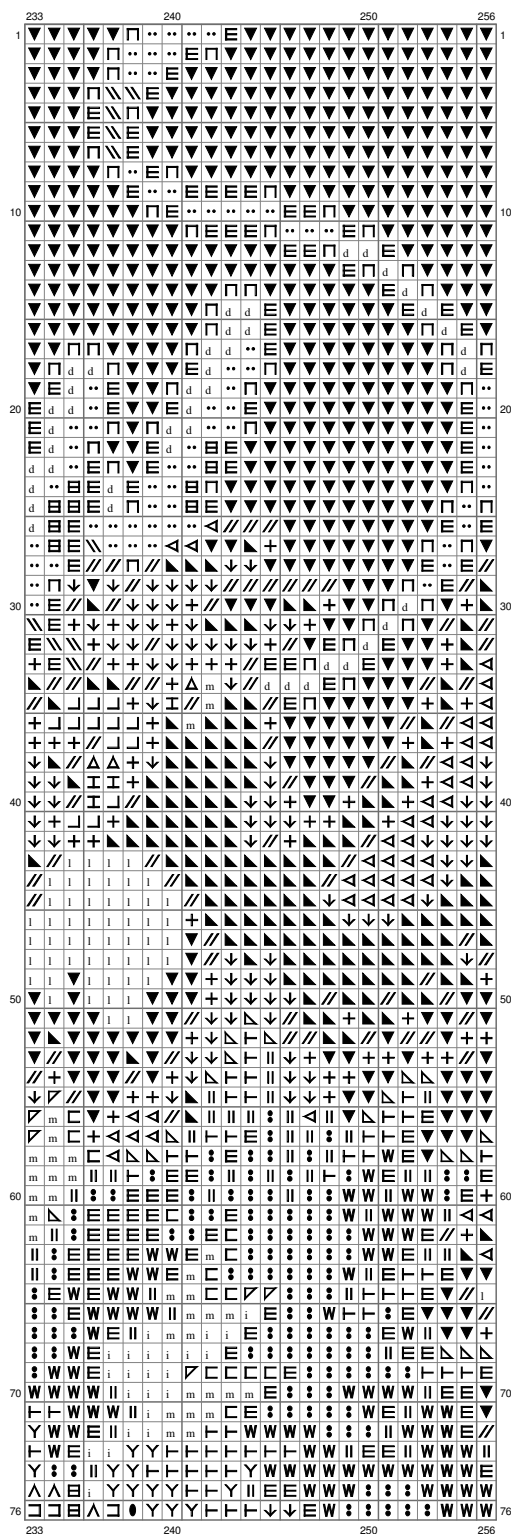

(This chart is printed using KG Chart LE for Cross Stitch.)

Epic Pokemon Pattern

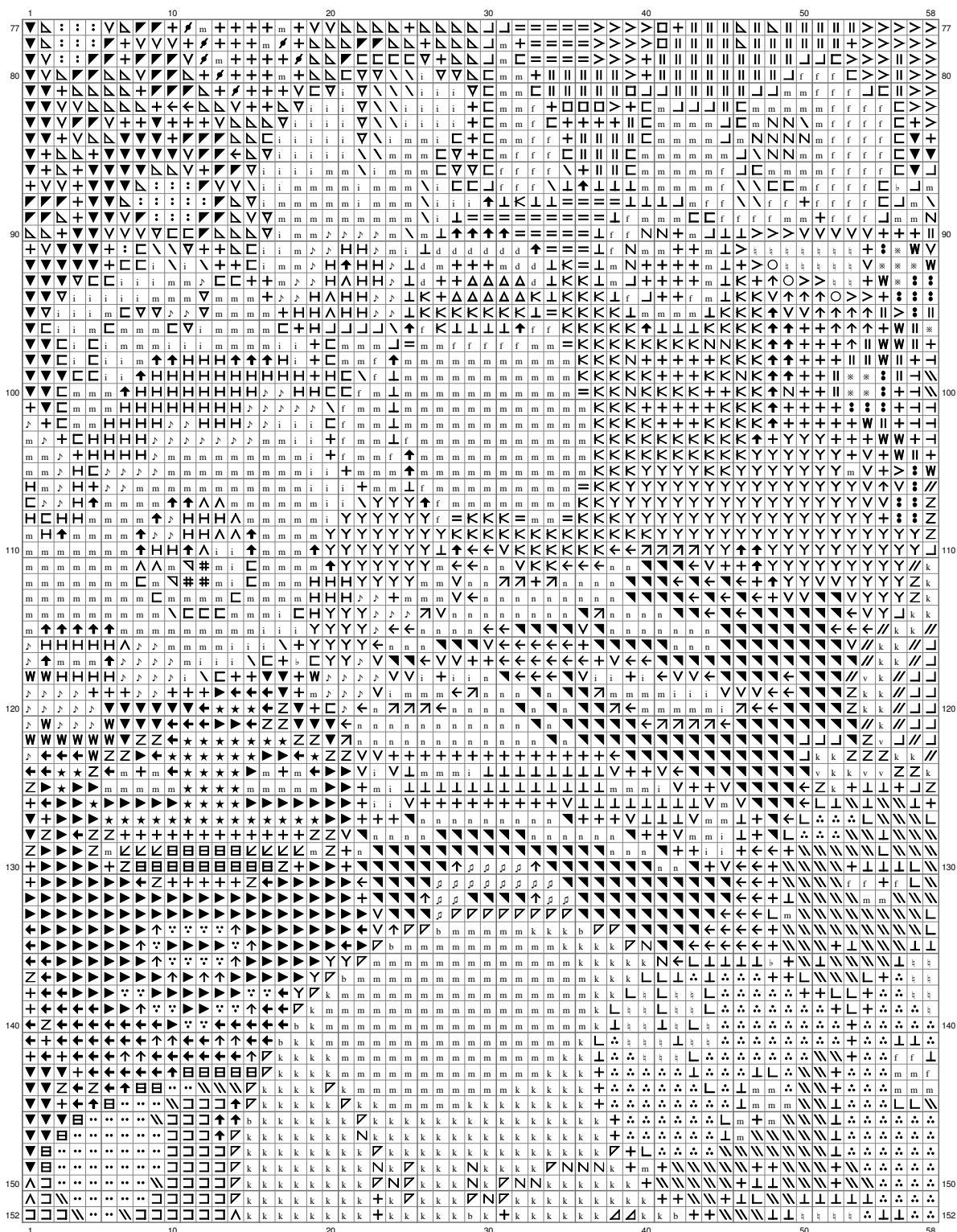

(This chart is printed using KG Chart LE for Cross Stitch.)

Epic Pokemon Pattern

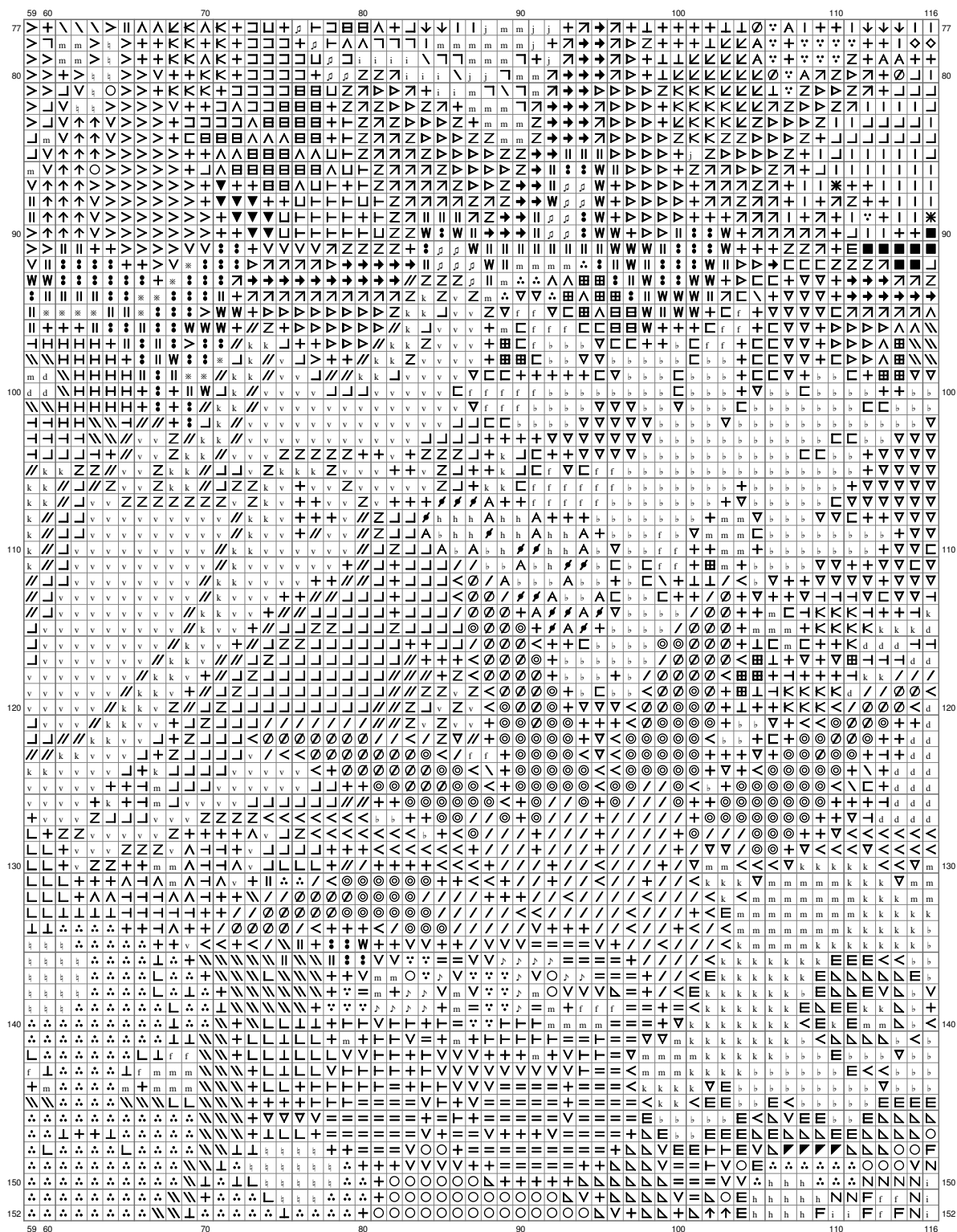

(This chart is printed using KG Chart LE for Cross Stitch.)

Epic Pokemon Pattern

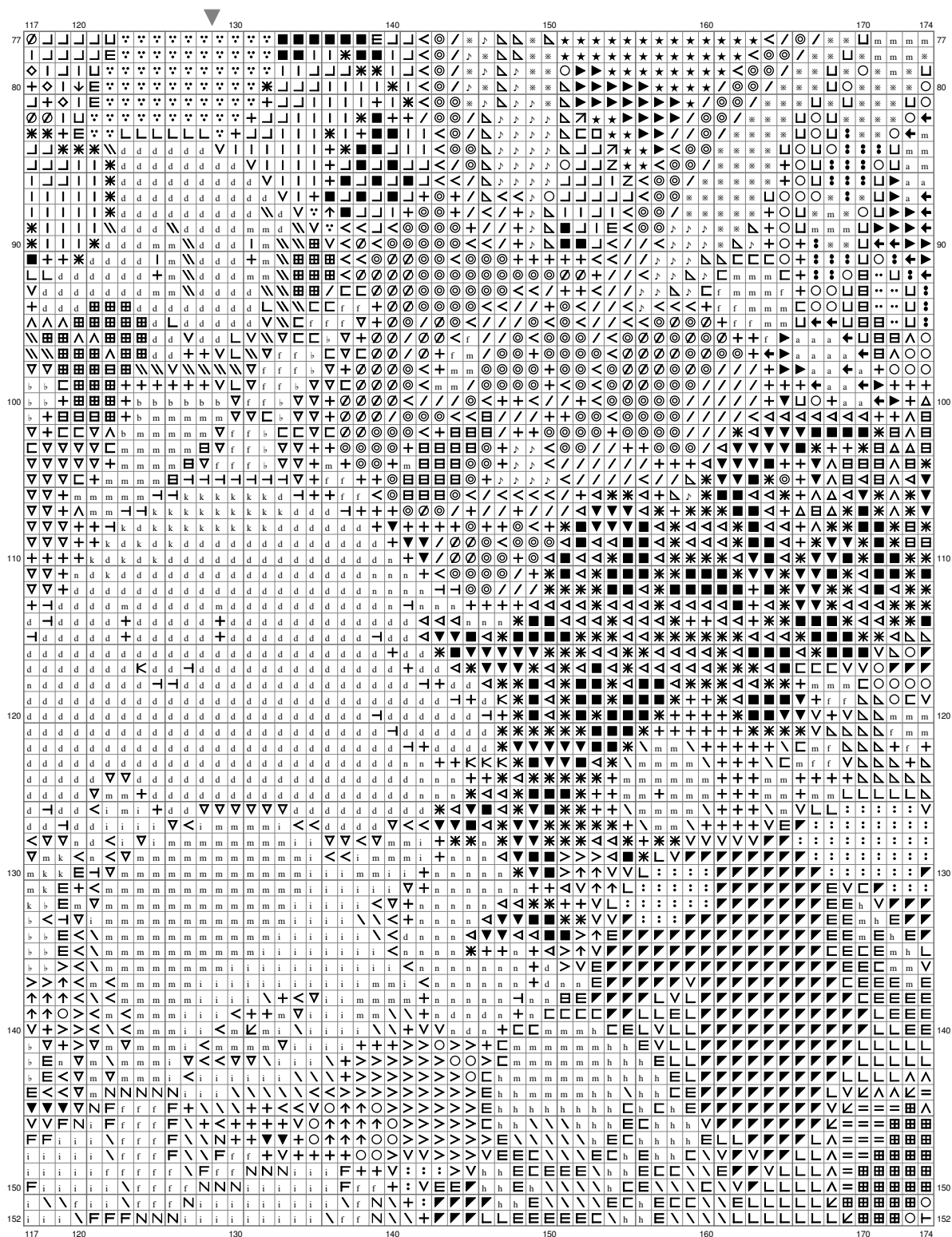

(This chart is printed using KG Chart LE for Cross Stitch.)

Epic Pokemon Pattern

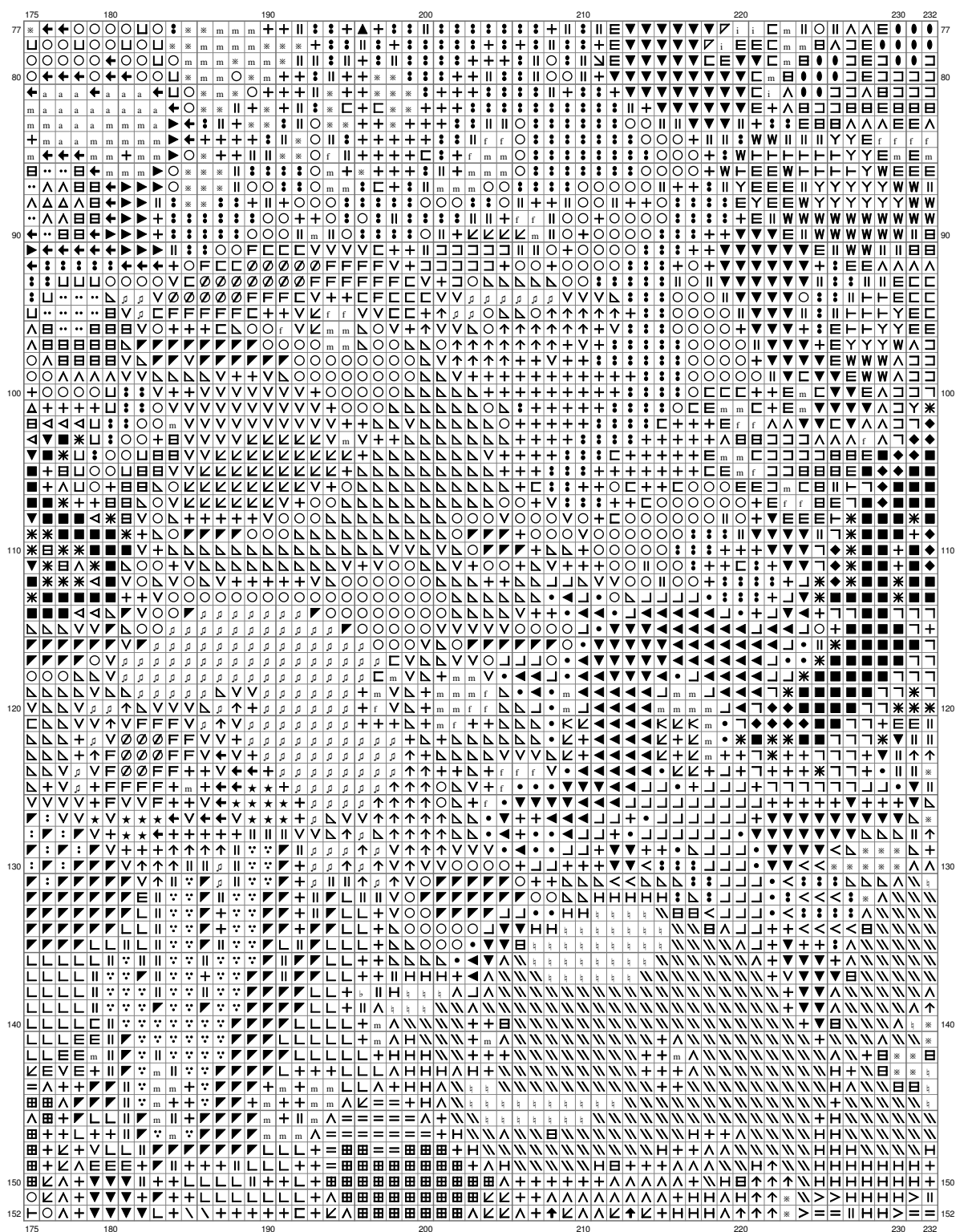

(This chart is printed using KG-Chart LE for Cross Stitch.)

Epic Pokemon Pattern

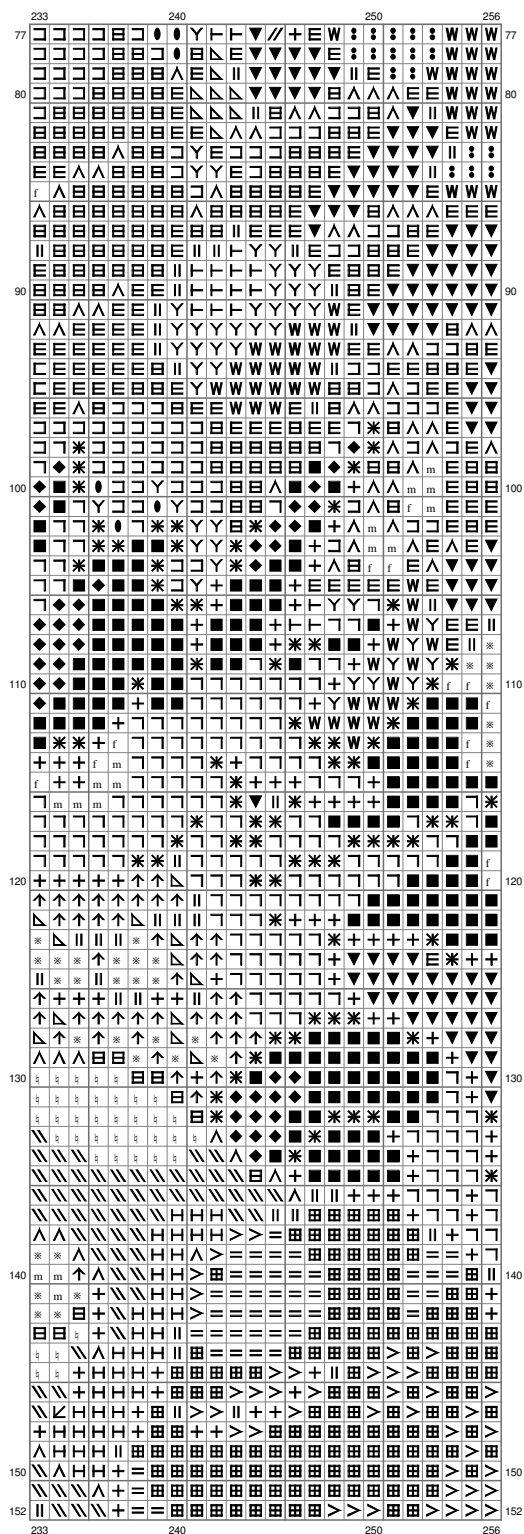

Epic Pokemon Pattern

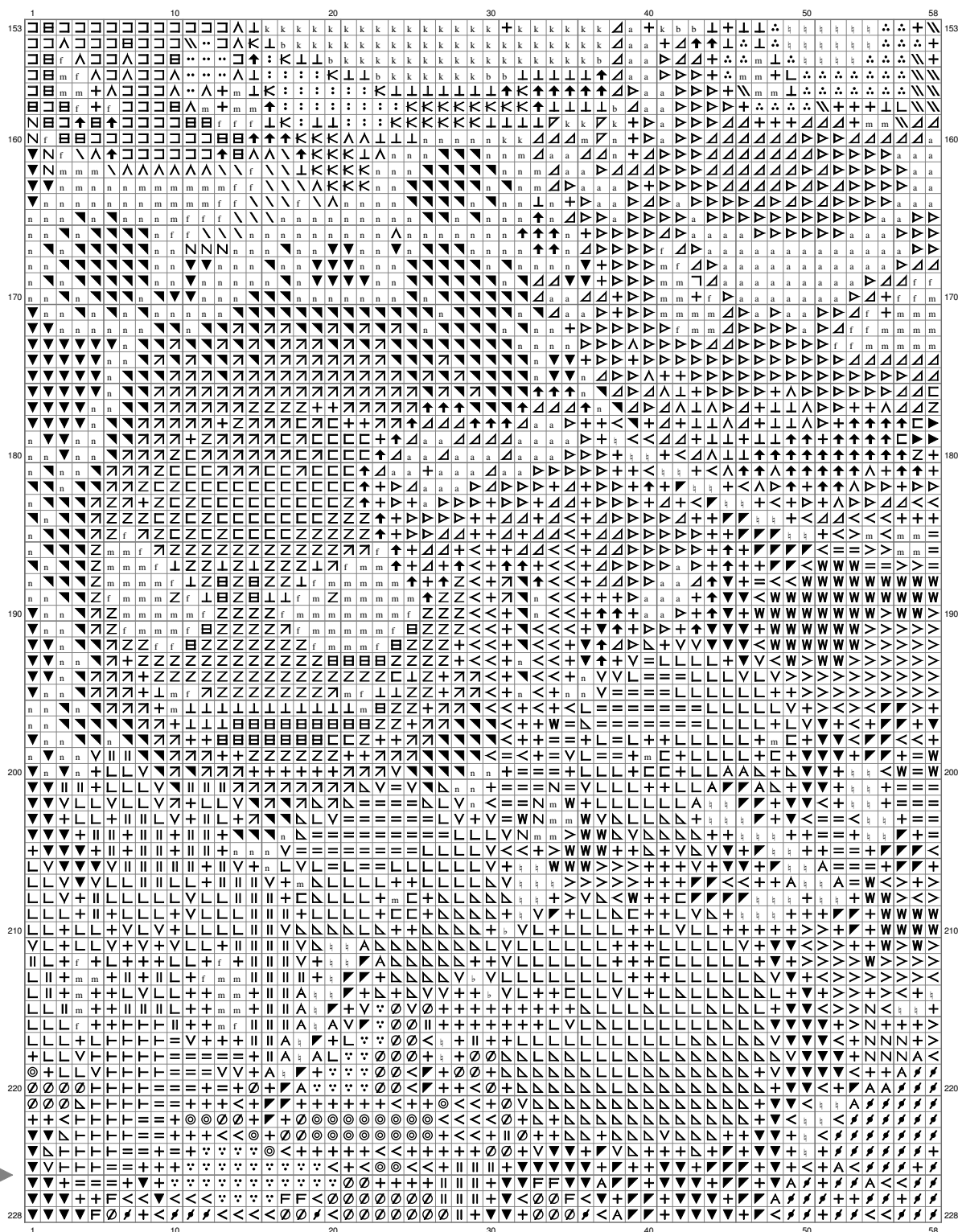

(This chart is printed using KG Chart LE for Cross Stitch.)

Epic Pokemon Pattern

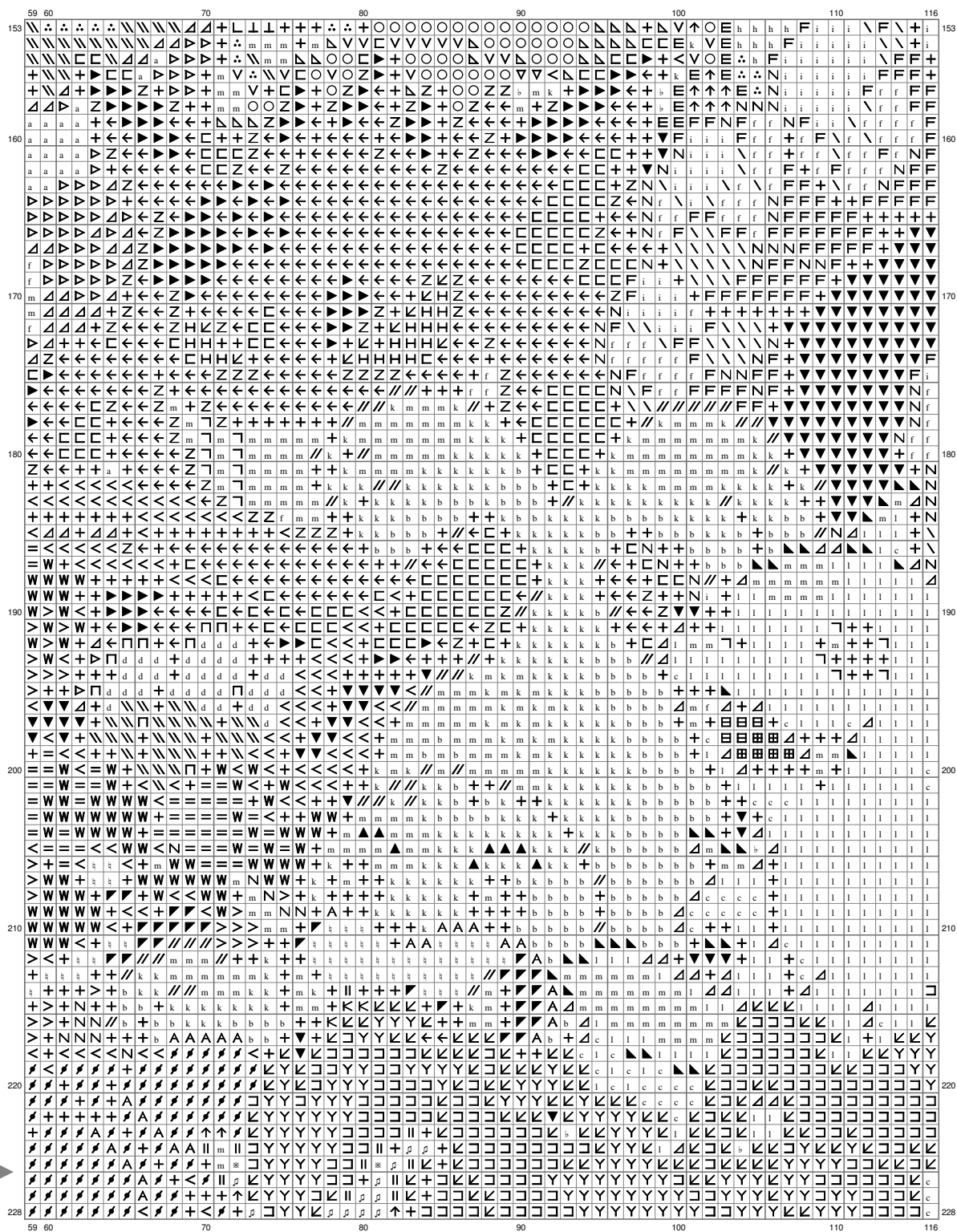

(This chart is printed using KG Chart LE for Cross Stitch.)

Epic Pokemon Pattern

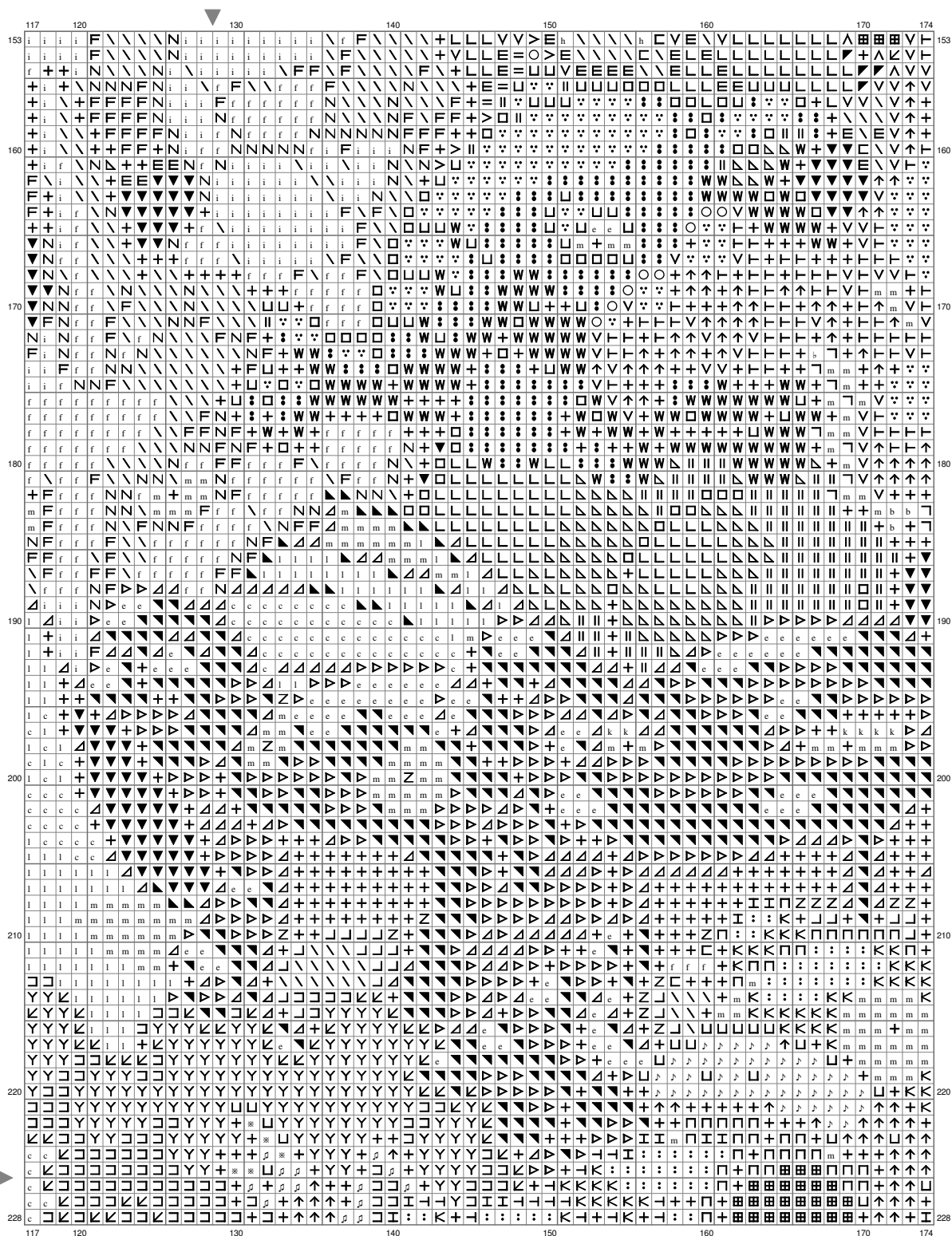

Epic Pokemon Pattern



(This chart is printed using KG Chart LE for Cross Stitch.)

Epic Pokemon Pattern

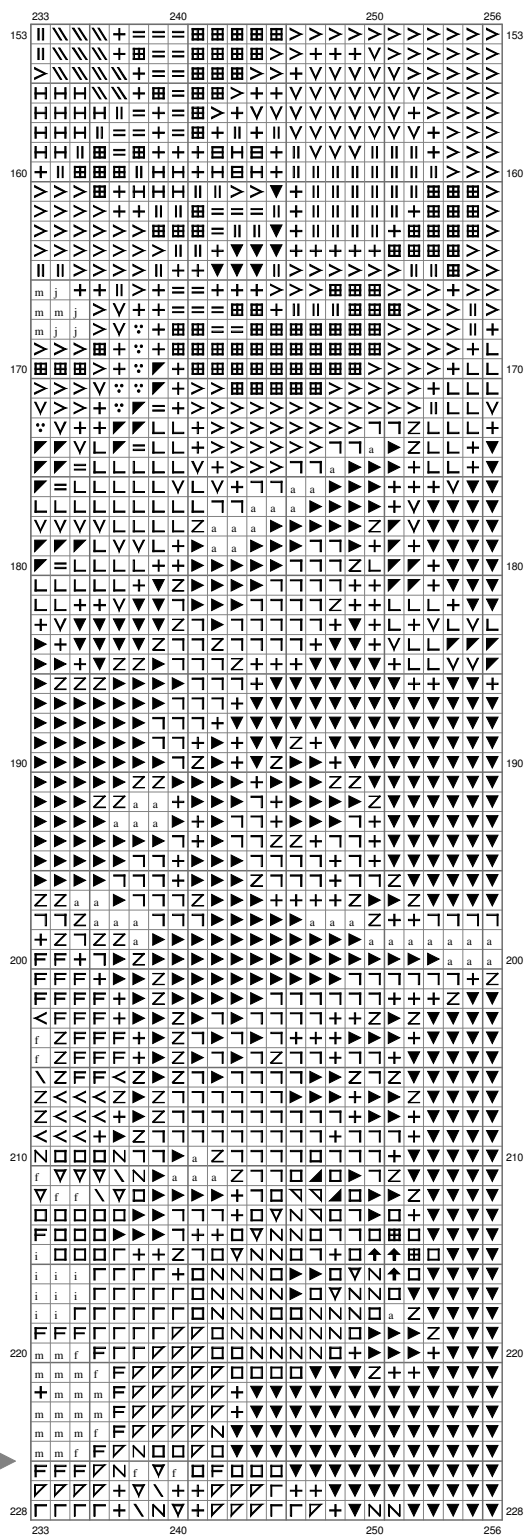

(This chart is printed using KG Chart LE for Cross Stitch.)

Epic Pokemon Pattern



(This chart is printed using KG Chart LE for Cross Stitch.)

Epic Pokemon Pattern

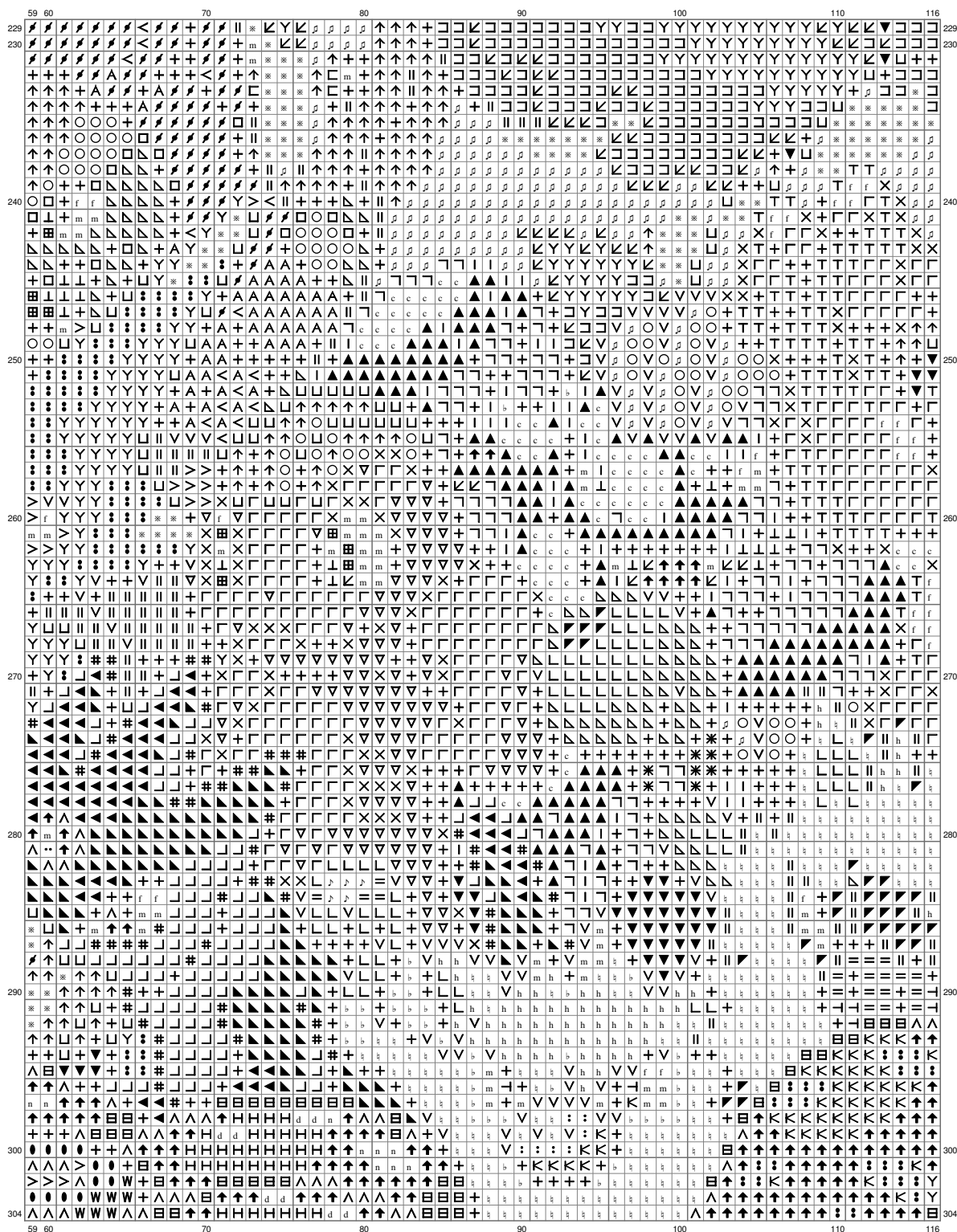

(This chart is printed using KG-Chart LE for Cross Stitch.)

Epic Pokemon Pattern

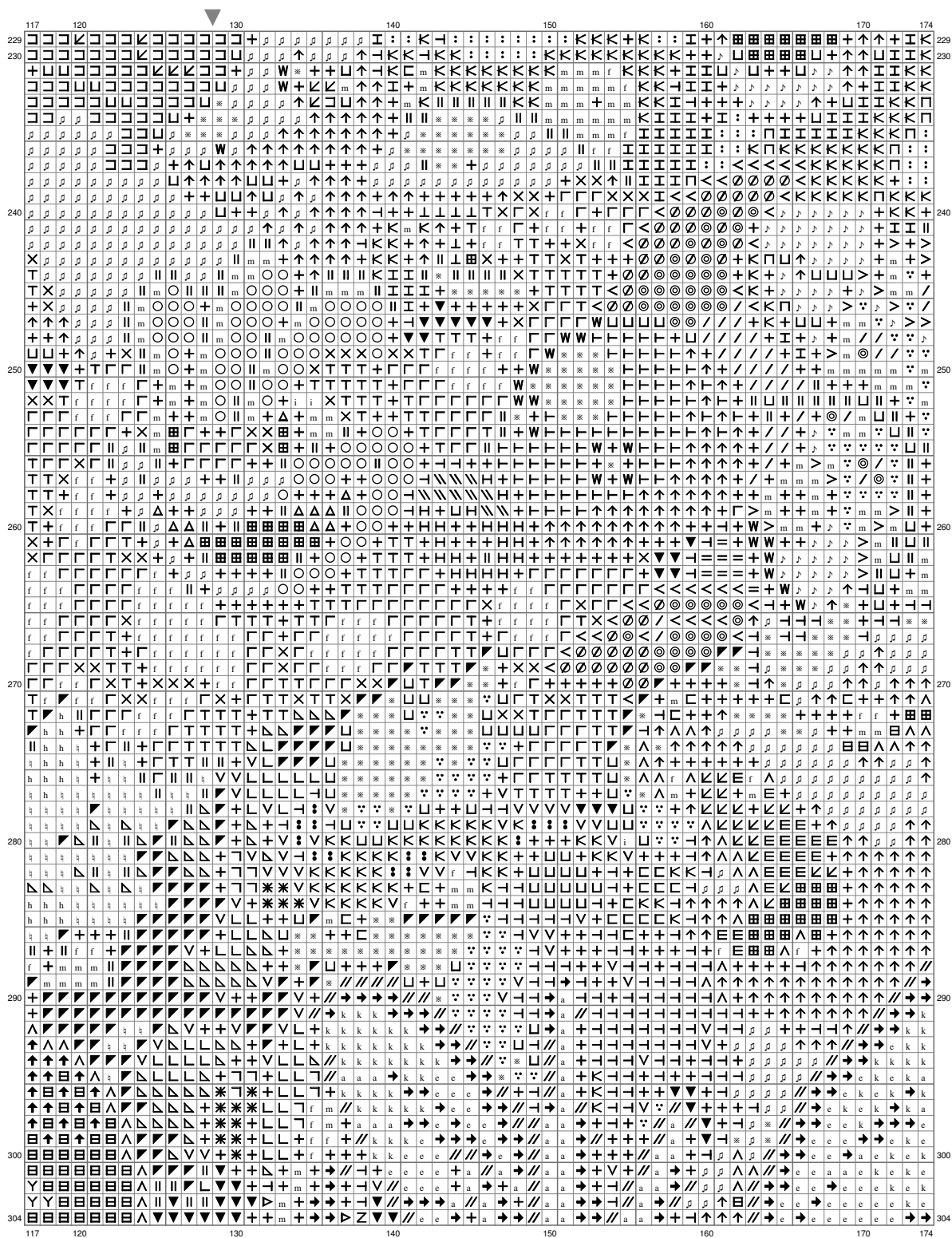

(This chart is printed using KG Chart LE for Cross Stitch.)

Epic Pokemon Pattern

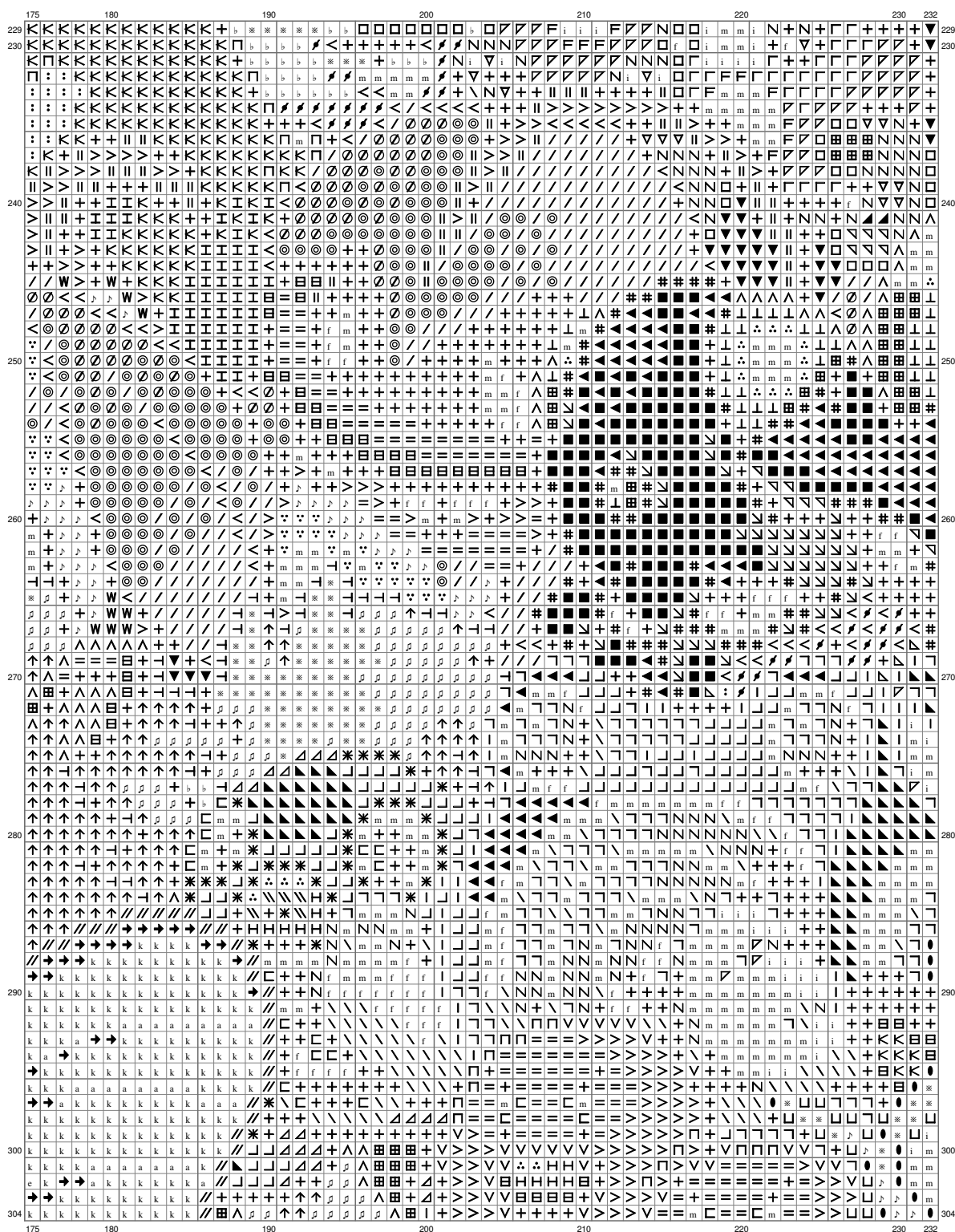

(This chart is printed using KG Chart LE for Cross Stitch.)

Epic Pokemon Pattern

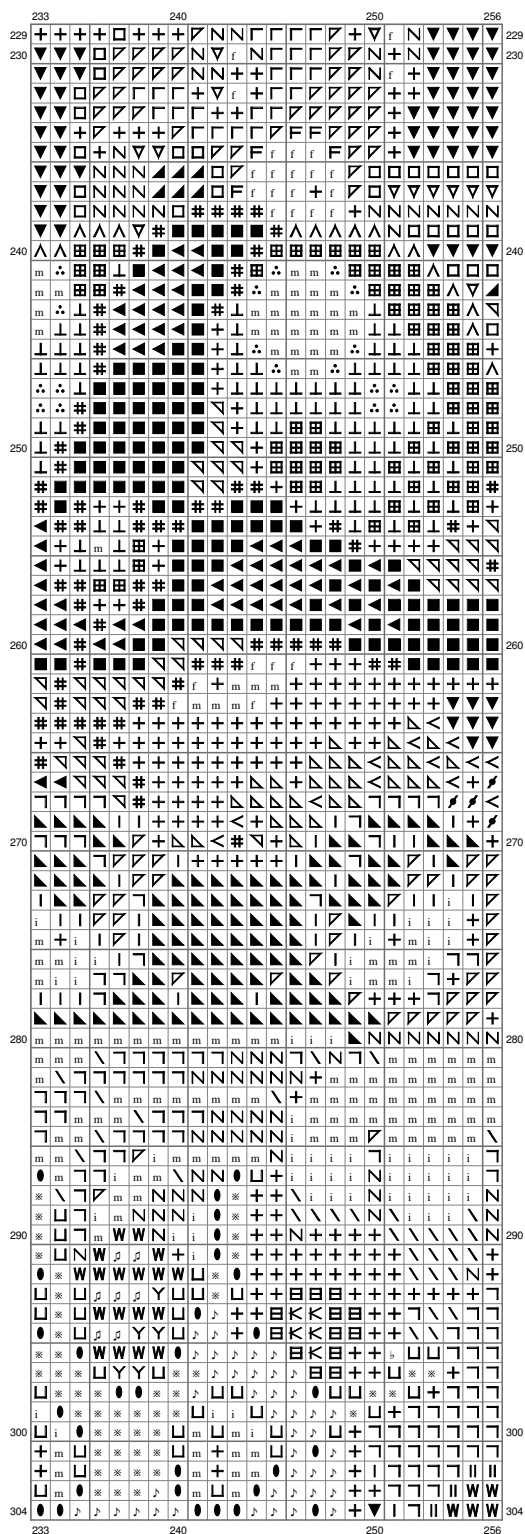

(This chart is printed using KG Chart LE for Cross Stitch.)

Epic Pokemon Pattern

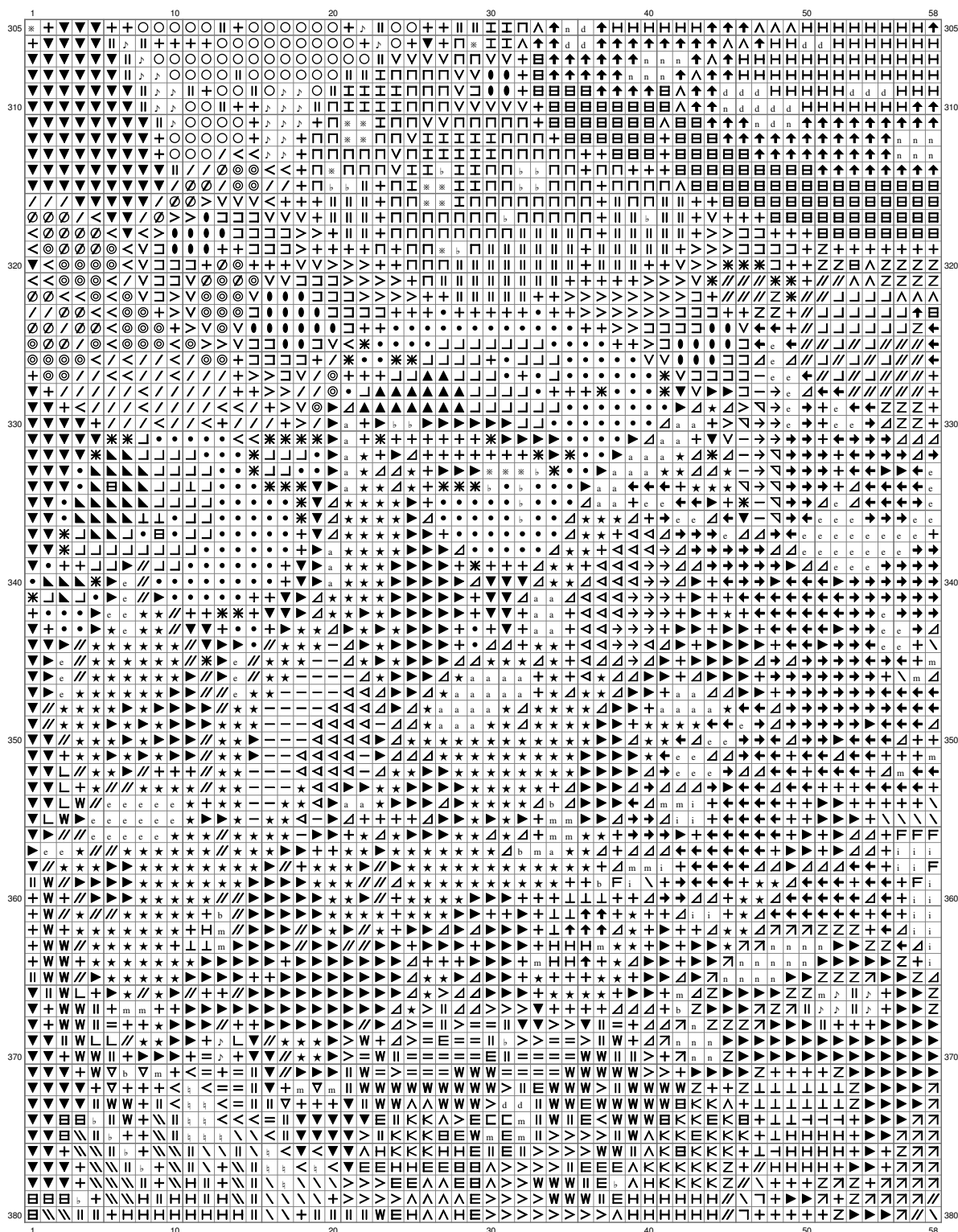

(This chart is printed using KG-Chart LE for Cross Stitch.)

Epic Pokemon Pattern



(This chart is printed using KG Chart LE for Cross Stitch.)

Epic Pokemon Pattern

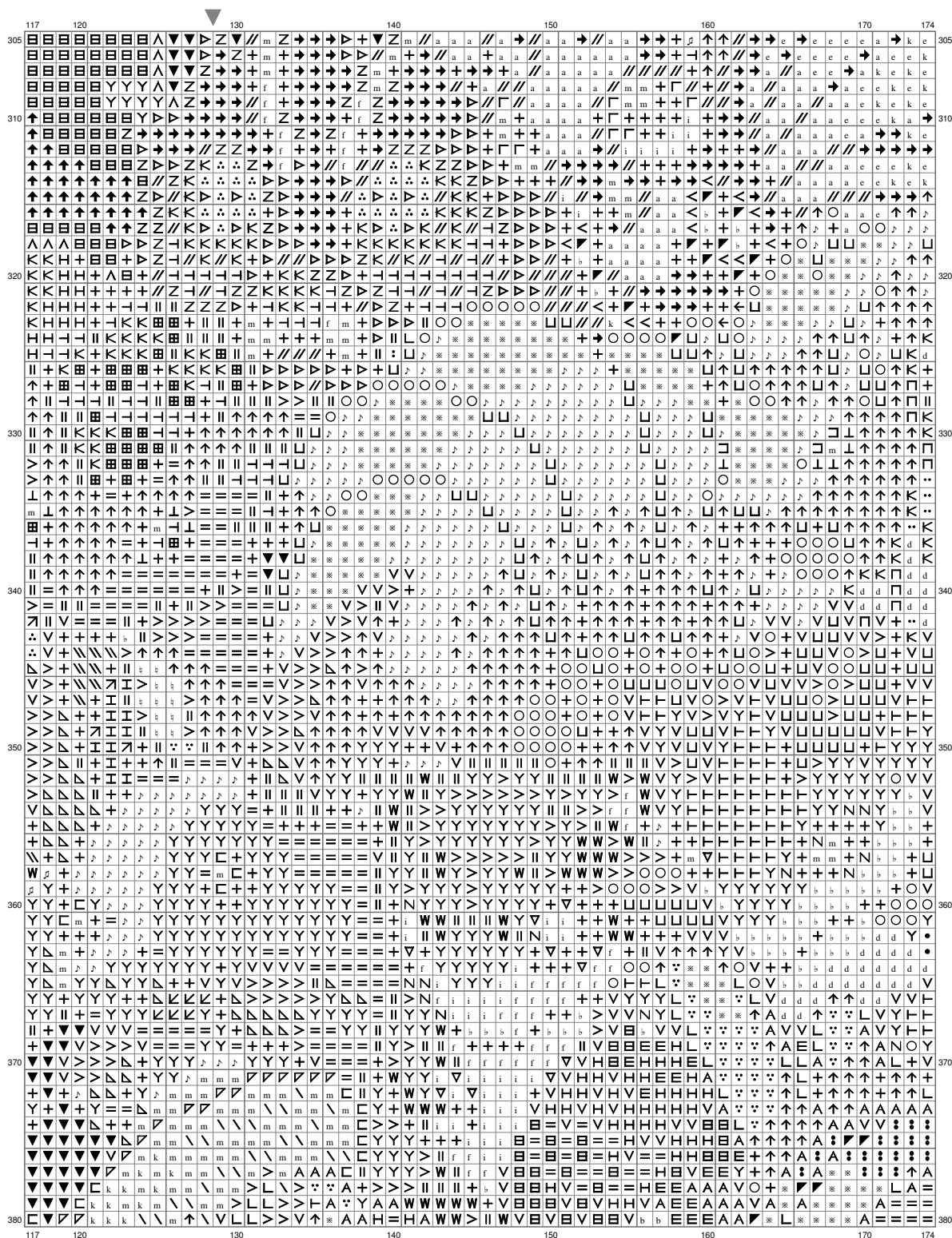

(This chart is printed using KG-Chart LE for Cross Stitch.)

Epic Pokemon Pattern

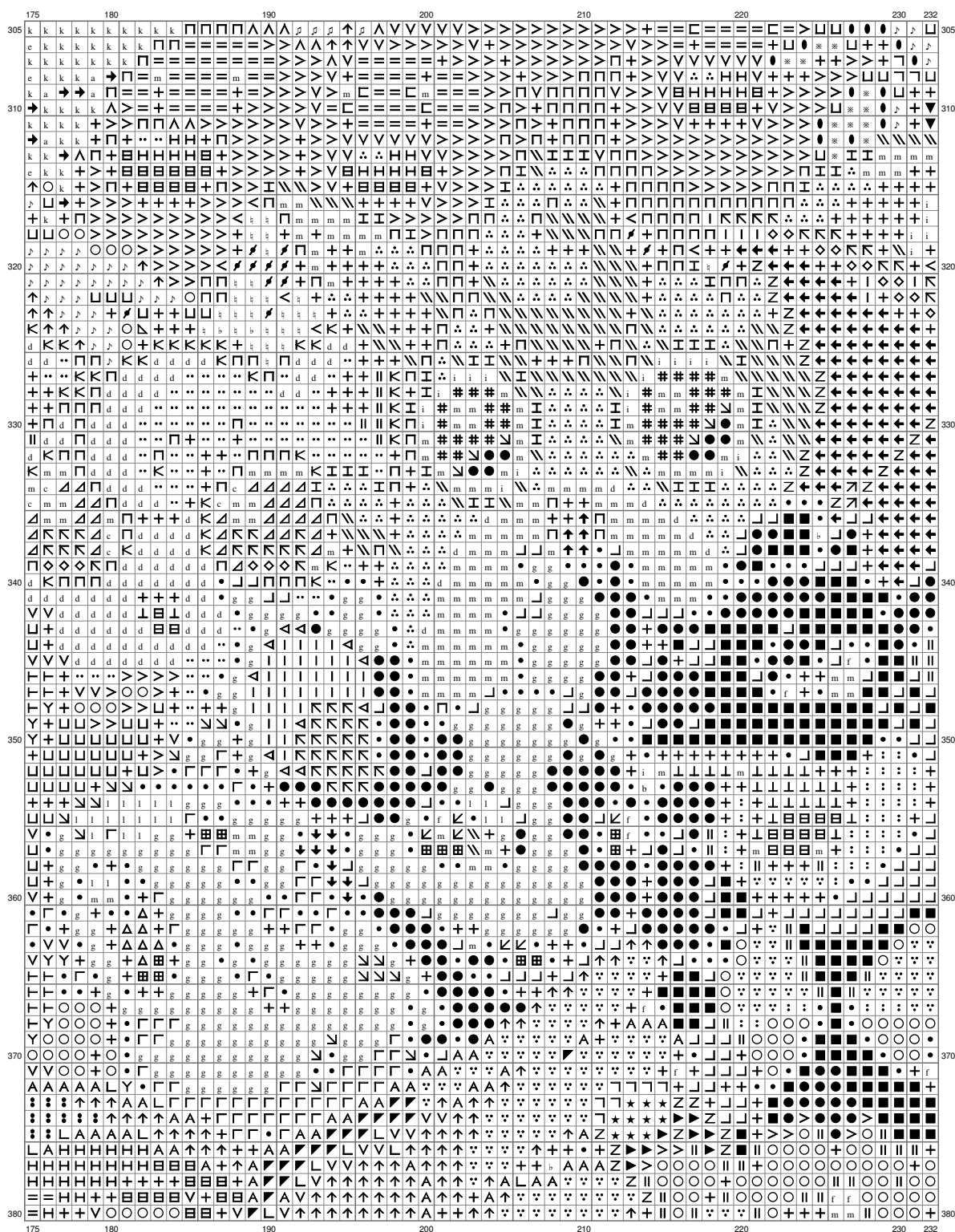

(This chart is printed using KG-Chart LE for Cross Stitch.)

Epic Pokemon Pattern

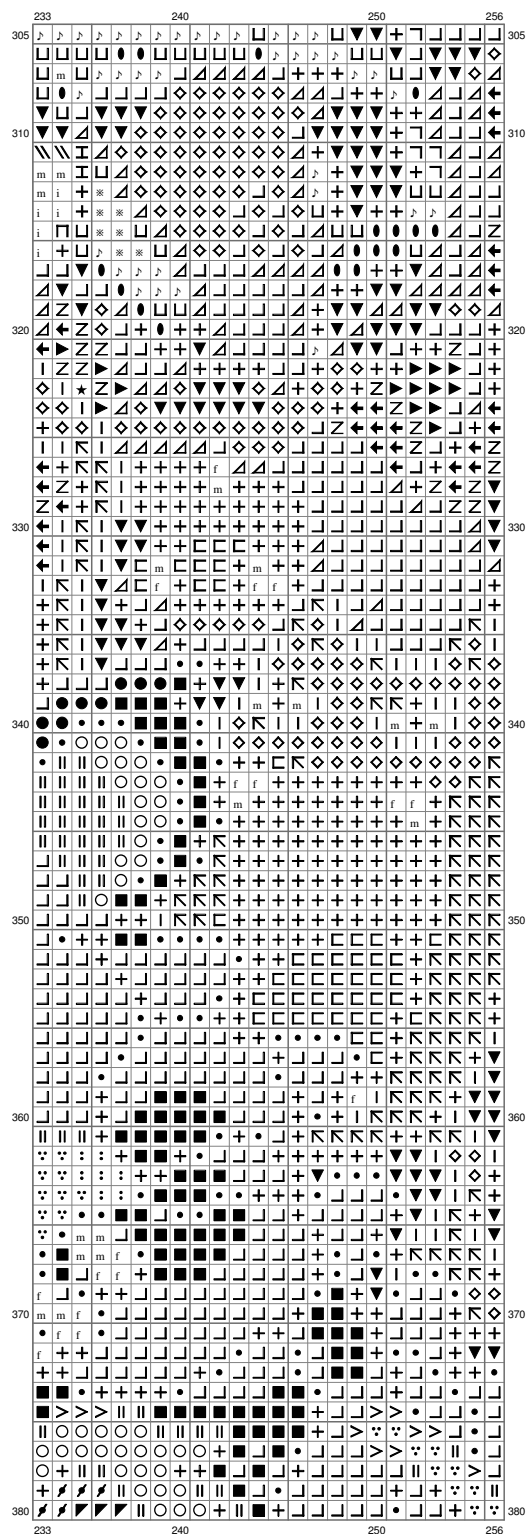

(This chart is printed using KG-Chart LE for Cross Stitch.)

Epic Pokemon Pattern

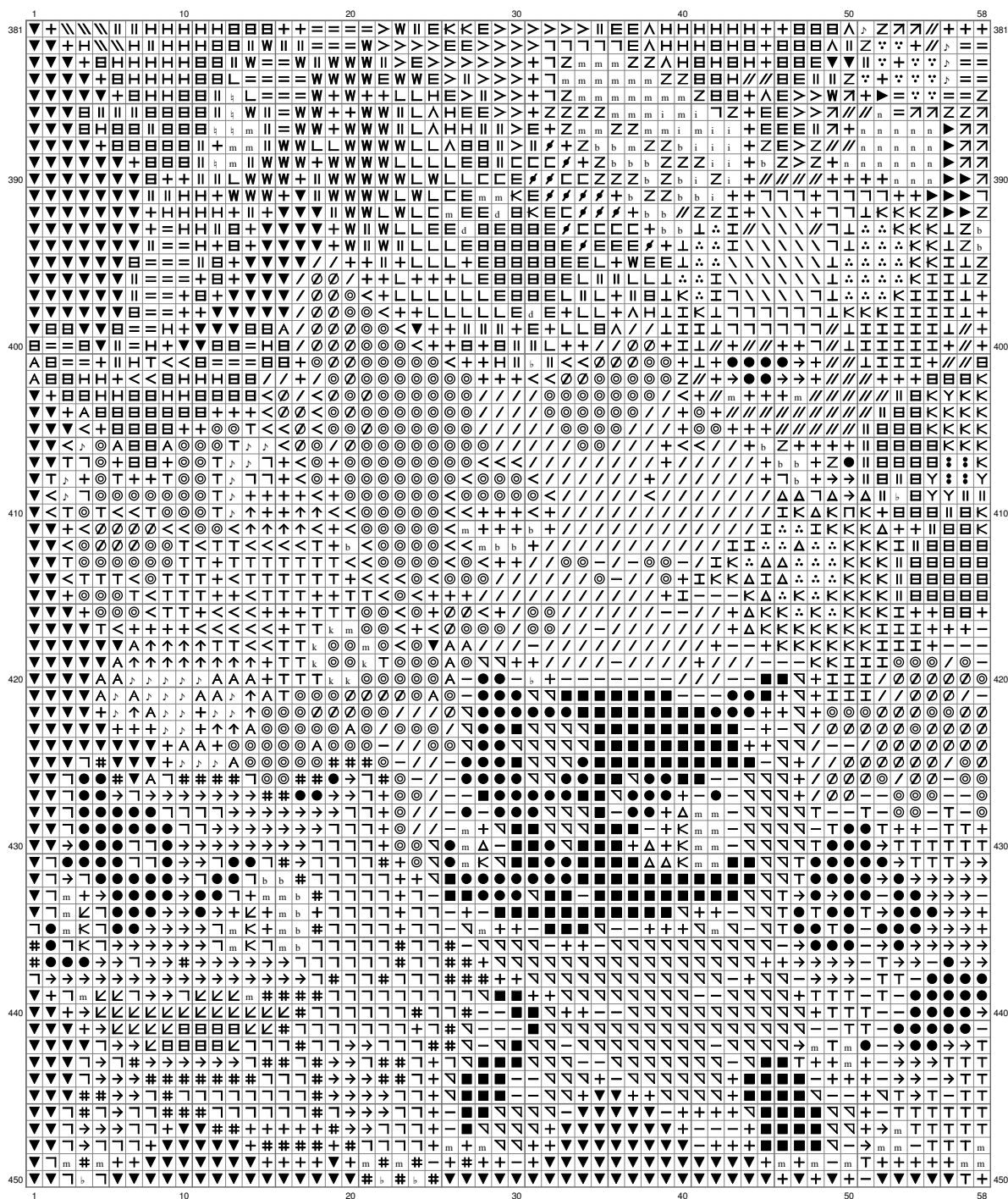

(This chart is printed using KG-Chart LE for Cross Stitch.)

Epic Pokemon Pattern



(This chart is printed using KG-Chart LE for Cross Stitch.)

Epic Pokemon Pattern

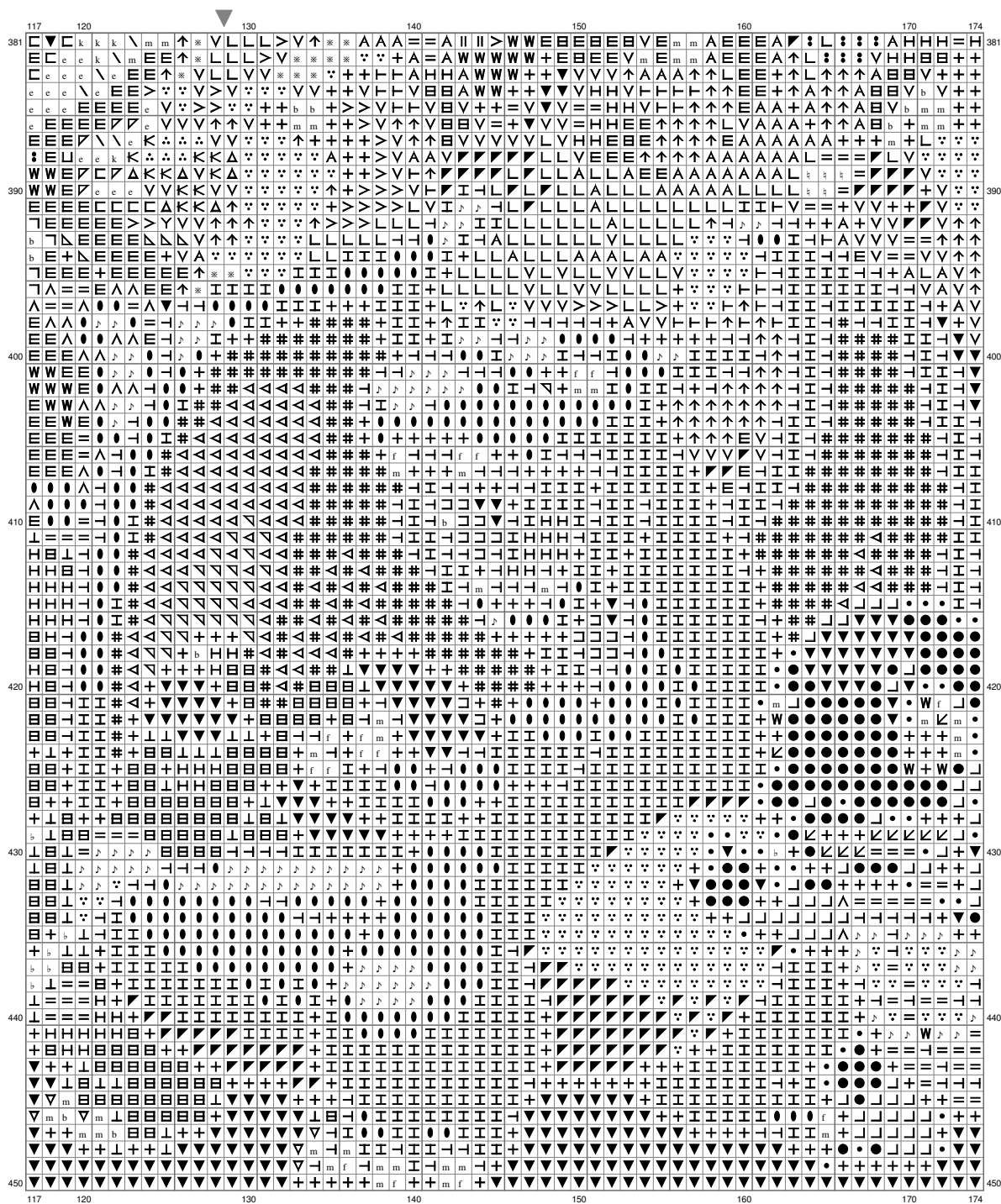

(This chart is printed using KG-Chart LE for Cross Stitch.)

Epic Pokemon Pattern

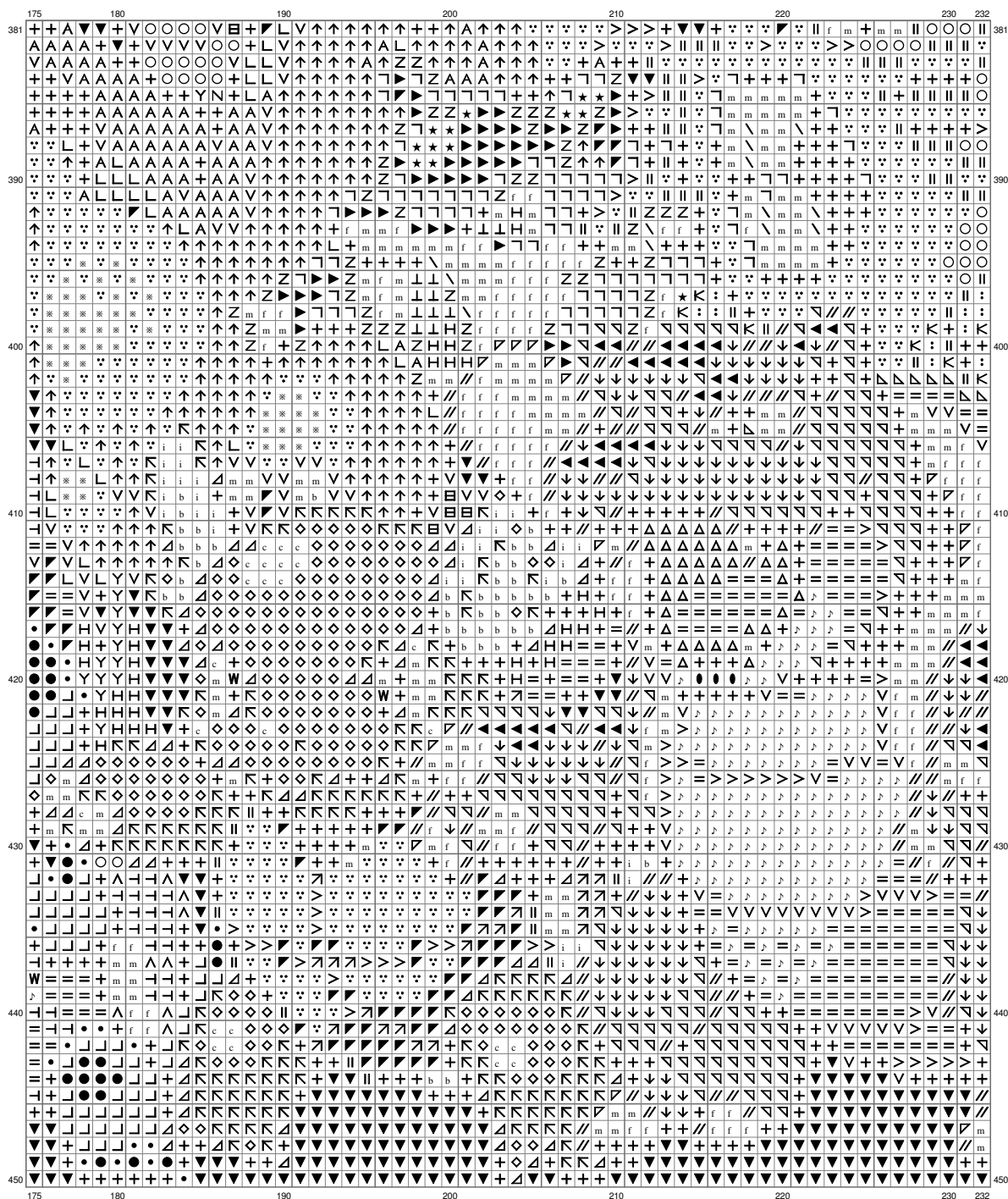

Epic Pokemon Pattern

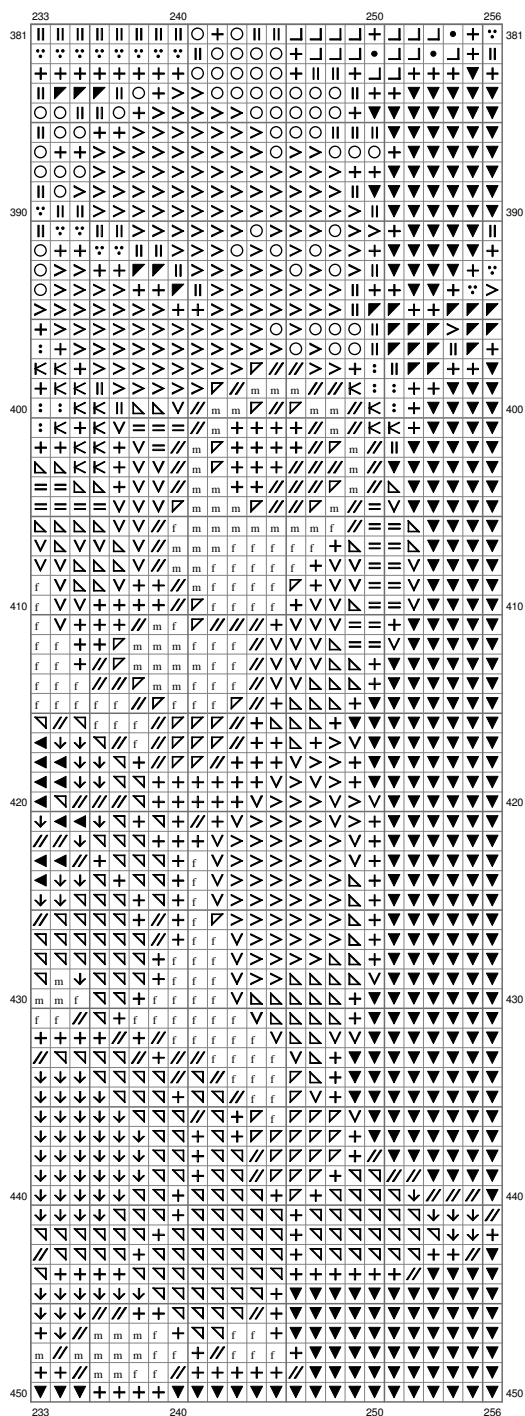

(This chart is printed using KG-Chart LE for Cross Stitch.)

Epic Pokemon Pattern

Stitch Count: 256w x 450h









































































































Finished Size: 72.24 cm x 127 cm (18 ct./inch)

Cloth: Aida

Cloth's Color: White

of colors: 105 Colors

Color Table (DMC)

Cross Stitch								
	155	(846 ct)		640	(547 ct)		939	(1072 ct)
	156	(451 ct)		648	(1385 ct)		947	(988 ct)
	157	(5740 ct)		699	(381 ct)		958	(597 ct)
	159	(269 ct)		704	(936 ct)		972	(2551 ct)
	165	(2518 ct)		722	(1234 ct)		973	(884 ct)
	210	(612 ct)		730	(1059 ct)		976	(1785 ct)
	211	(454 ct)		733	(1769 ct)		988	(858 ct)
	307	(1008 ct)		738	(721 ct)		989	(513 ct)
	310	(11997 ct)		740	(1059 ct)		3011	(568 ct)
	311	(771 ct)		742	(740 ct)		3072	(1032 ct)
	318	(720 ct)		743	(1423 ct)		3078	(1529 ct)
	334	(540 ct)		745	(346 ct)		3340	(300 ct)
	336	(1261 ct)		762	(1453 ct)		3362	(690 ct)
	341	(213 ct)		775	(380 ct)		3363	(786 ct)
	347	(1940 ct)		780	(520 ct)		3608	(787 ct)
	349	(930 ct)		793	(1857 ct)		3727	(570 ct)
	355	(116 ct)		798	(336 ct)		3746	(1060 ct)
	413	(1032 ct)		803	(1136 ct)		3753	(94 ct)
	420	(1260 ct)		813	(439 ct)		3755	(661 ct)
	422	(1190 ct)		815	(895 ct)		3765	(412 ct)
	437	(387 ct)		817	(507 ct)		3766	(748 ct)
	444	(2039 ct)		829	(2508 ct)		3768	(1568 ct)
	471	(1093 ct)		830	(1385 ct)		3777	(758 ct)
	472	(776 ct)		833	(2467 ct)		3778	(1095 ct)
	500	(482 ct)		842	(1016 ct)		3808	(702 ct)
	503	(697 ct)		895	(198 ct)		3810	(759 ct)
	518	(1382 ct)		918	(1066 ct)		3829	(2110 ct)
	519	(61 ct)		920	(1004 ct)		3834	(653 ct)
	523	(871 ct)		921	(907 ct)		3841	(543 ct)
	524	(828 ct)		922	(1337 ct)		3845	(162 ct)
	535	(858 ct)		924	(680 ct)		3846	(87 ct)
	552	(568 ct)		927	(307 ct)		3848	(174 ct)
	553	(1292 ct)		934	(447 ct)		3852	(1195 ct)
	564	(694 ct)		936	(1239 ct)		3860	(574 ct)
				938	(1671 ct)		3861	(945 ct)

m 3865 (4092 ct)