

Cross stitch pattern P2P-2641822 Frank Frazetta-Aros-blankback.jpg

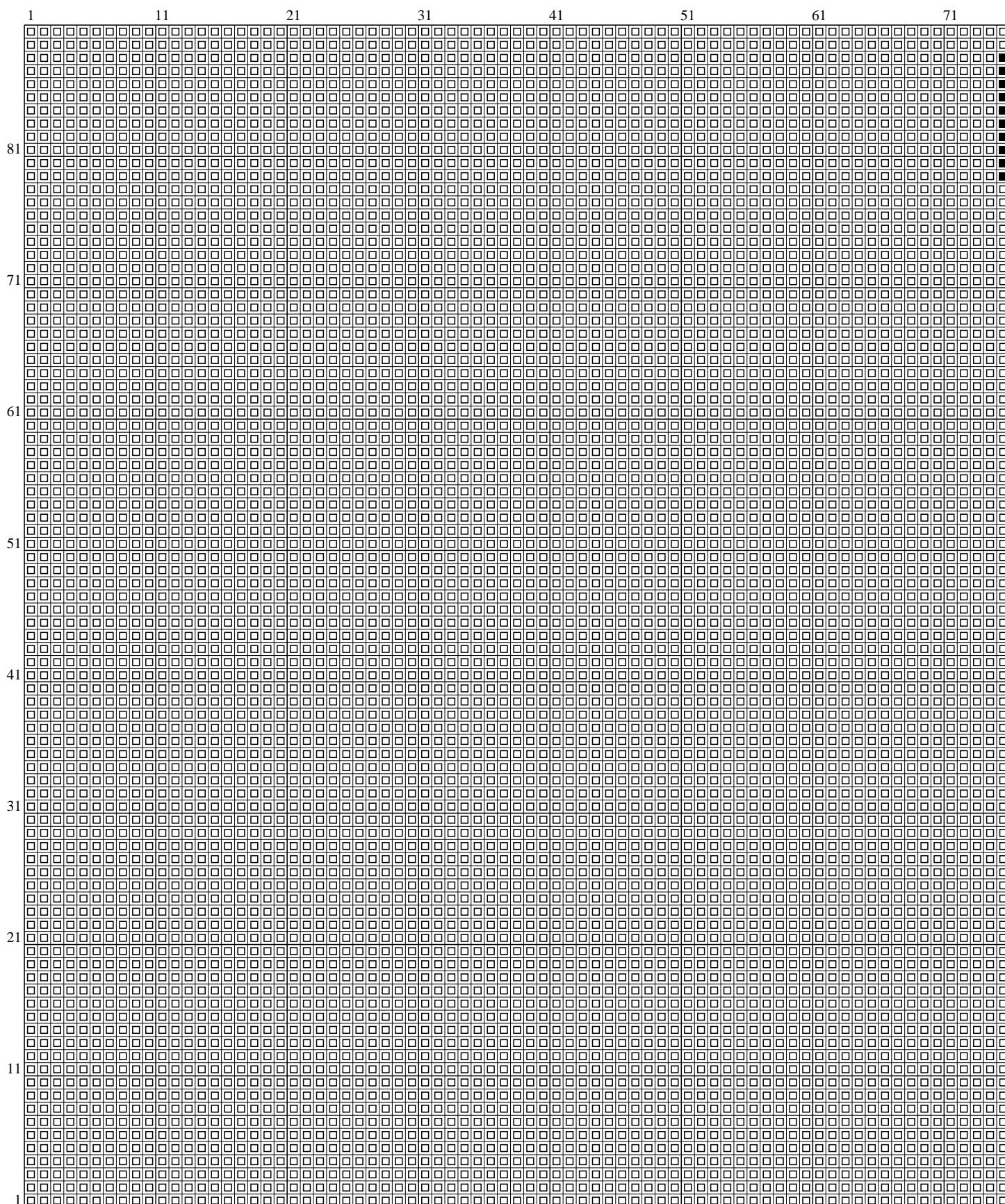

Cross stitch pattern P2P-2641822 page 1 of 20



Cross stitch pattern P2P-2641822 page 2 of 20

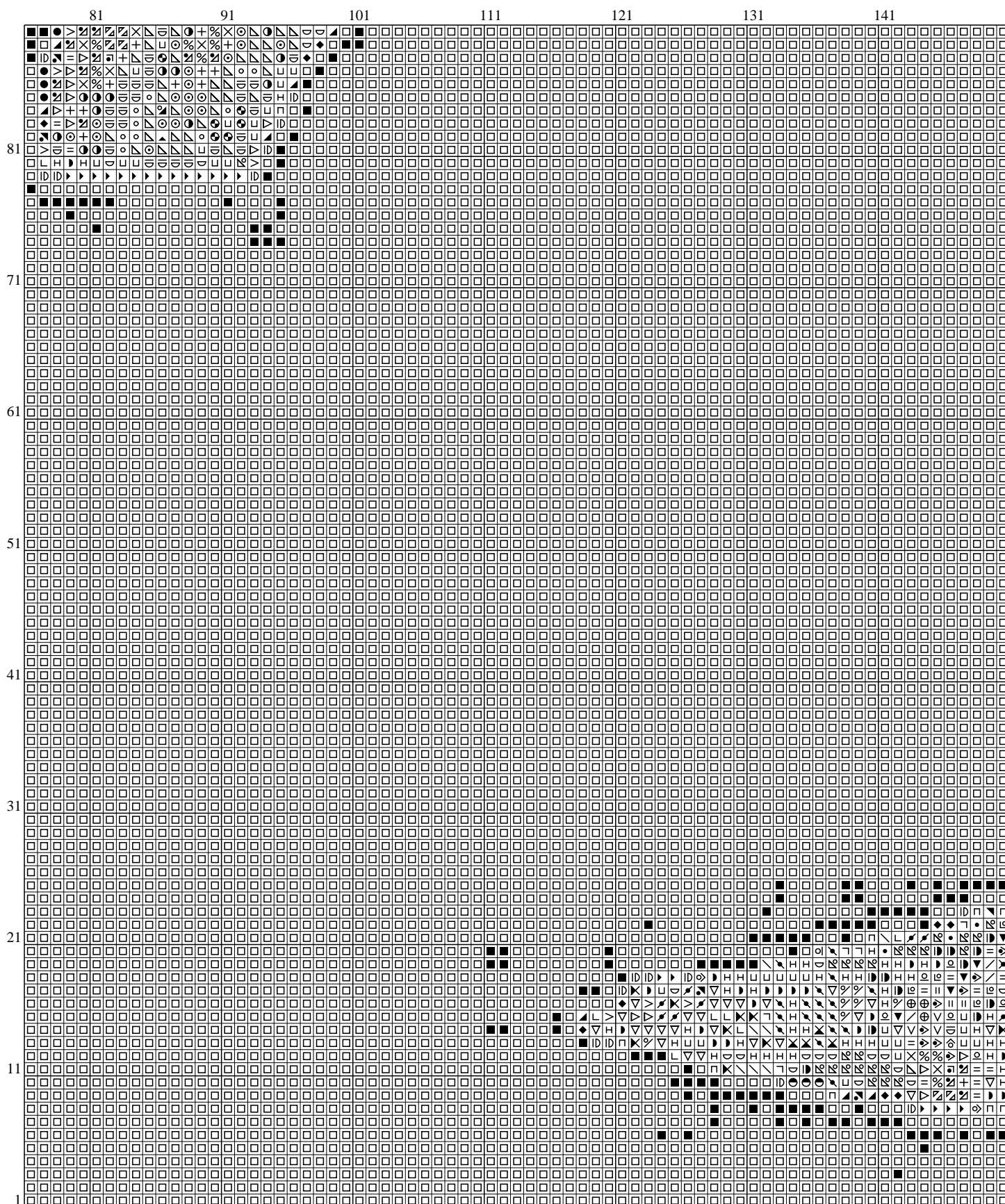

Cross stitch pattern P2P-2641822 page 3 of 20

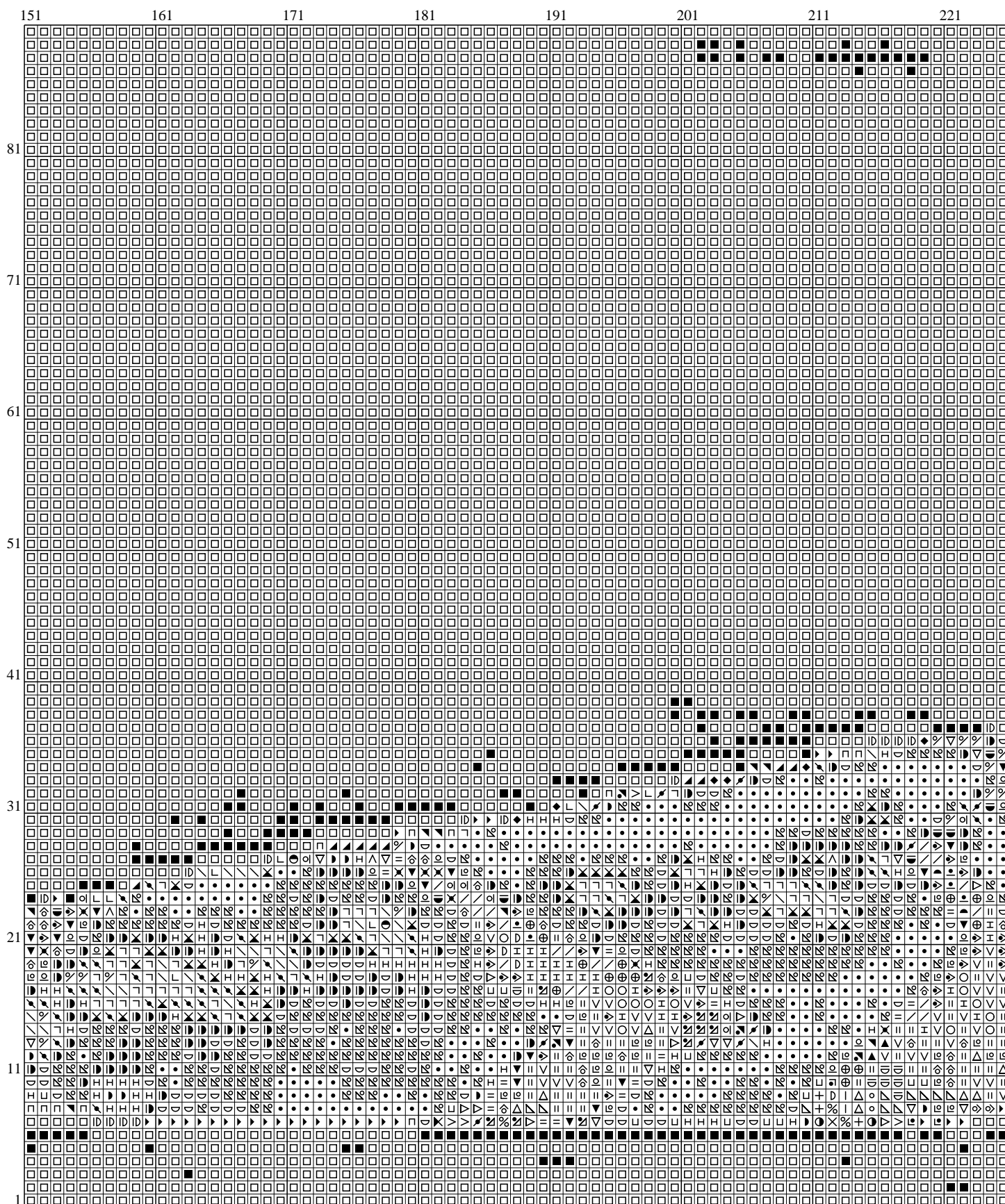

Cross stitch pattern P2P-2641822 page 4 of 20

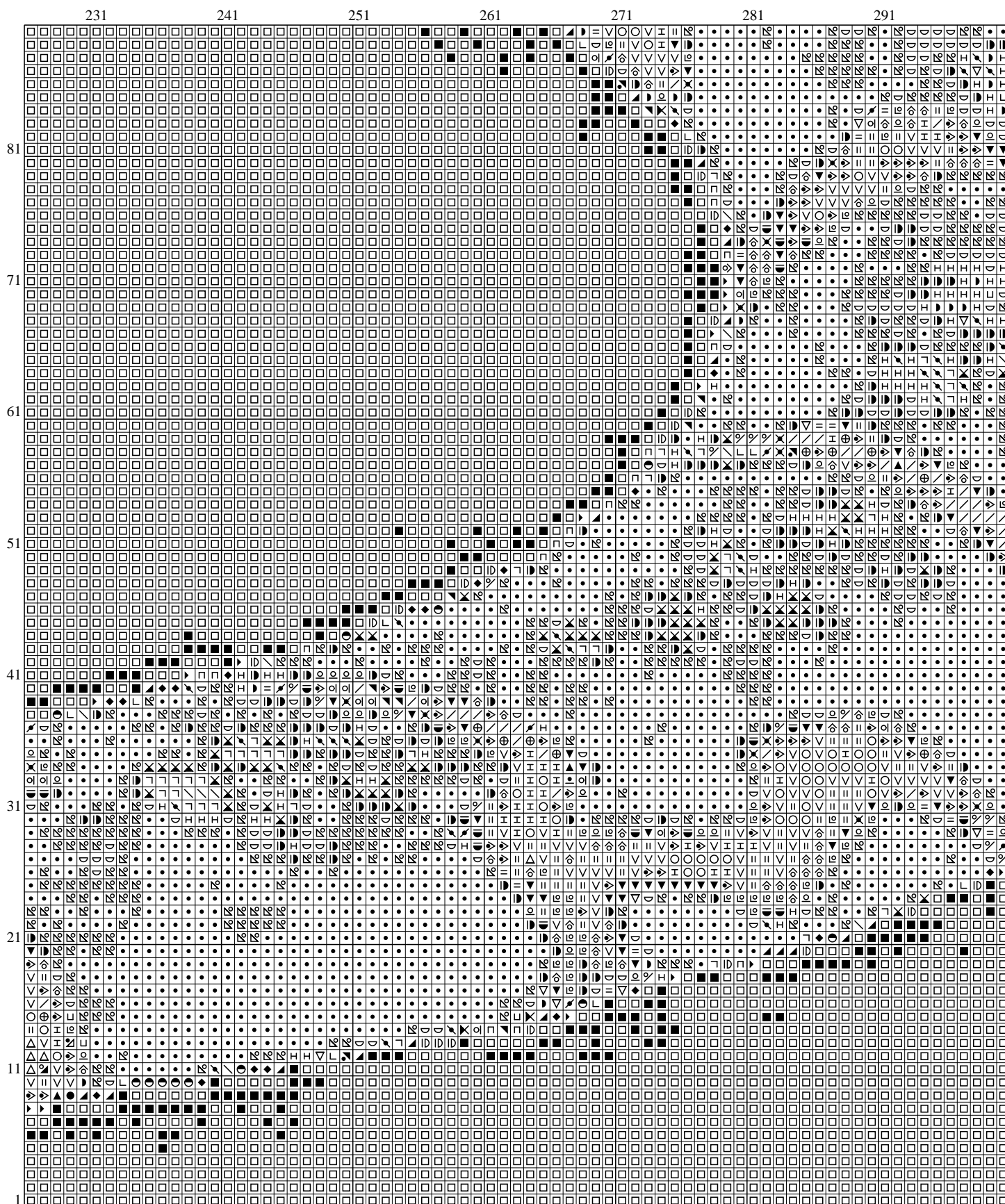

Cross stitch pattern P2P-2641822 page 5 of 20

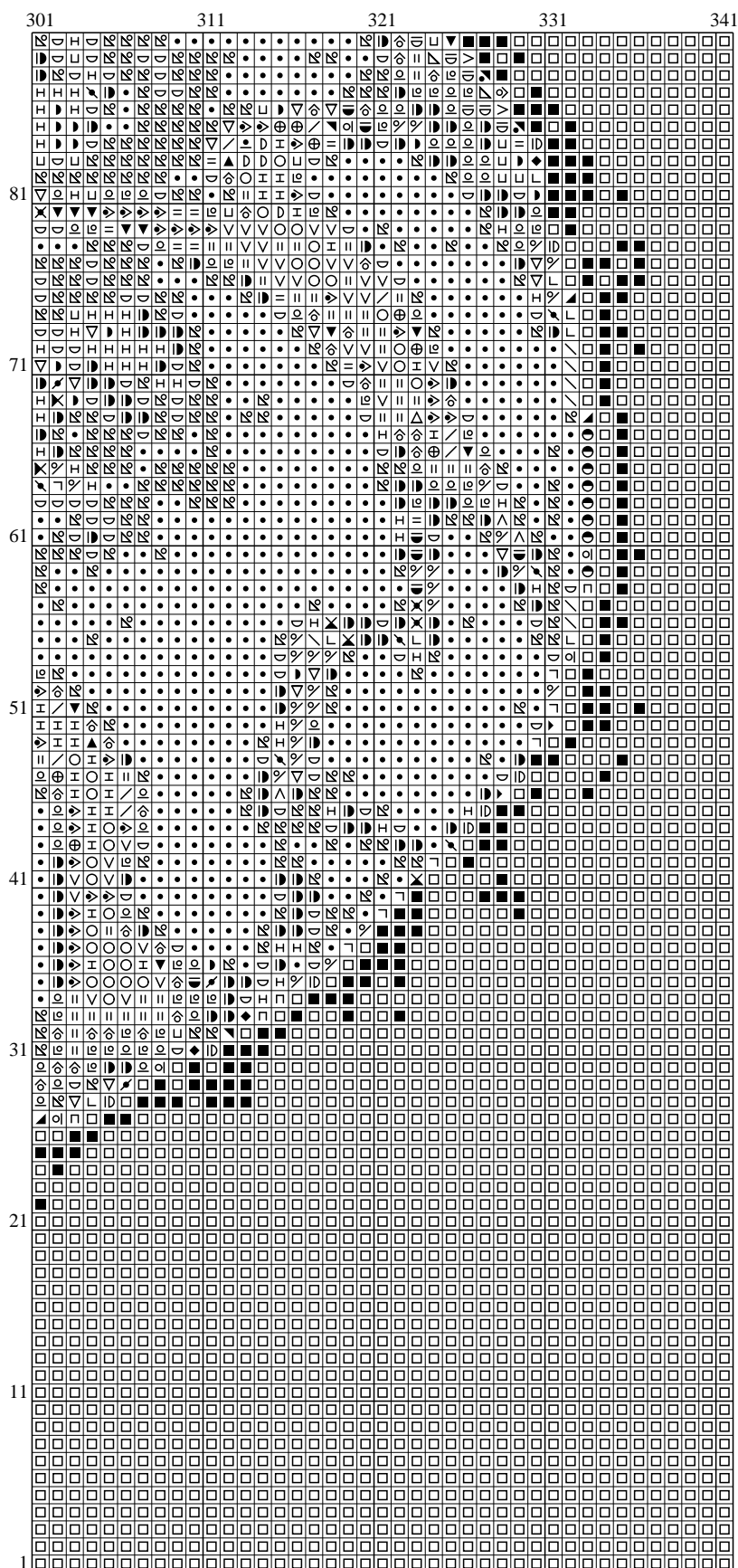

Cross stitch pattern P2P-2641822 page 6 of 20

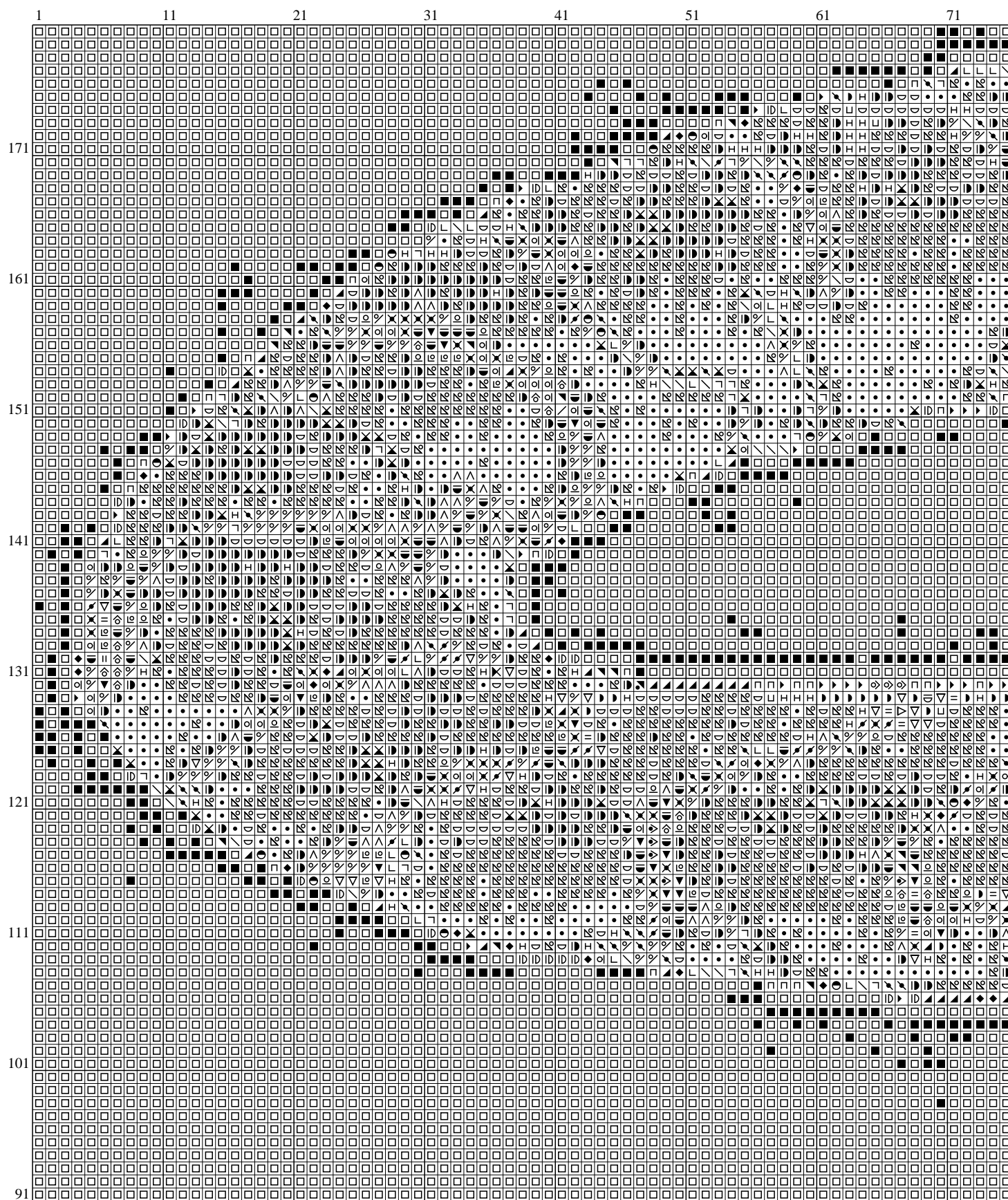

Cross stitch pattern P2P-2641822 page 7 of 20

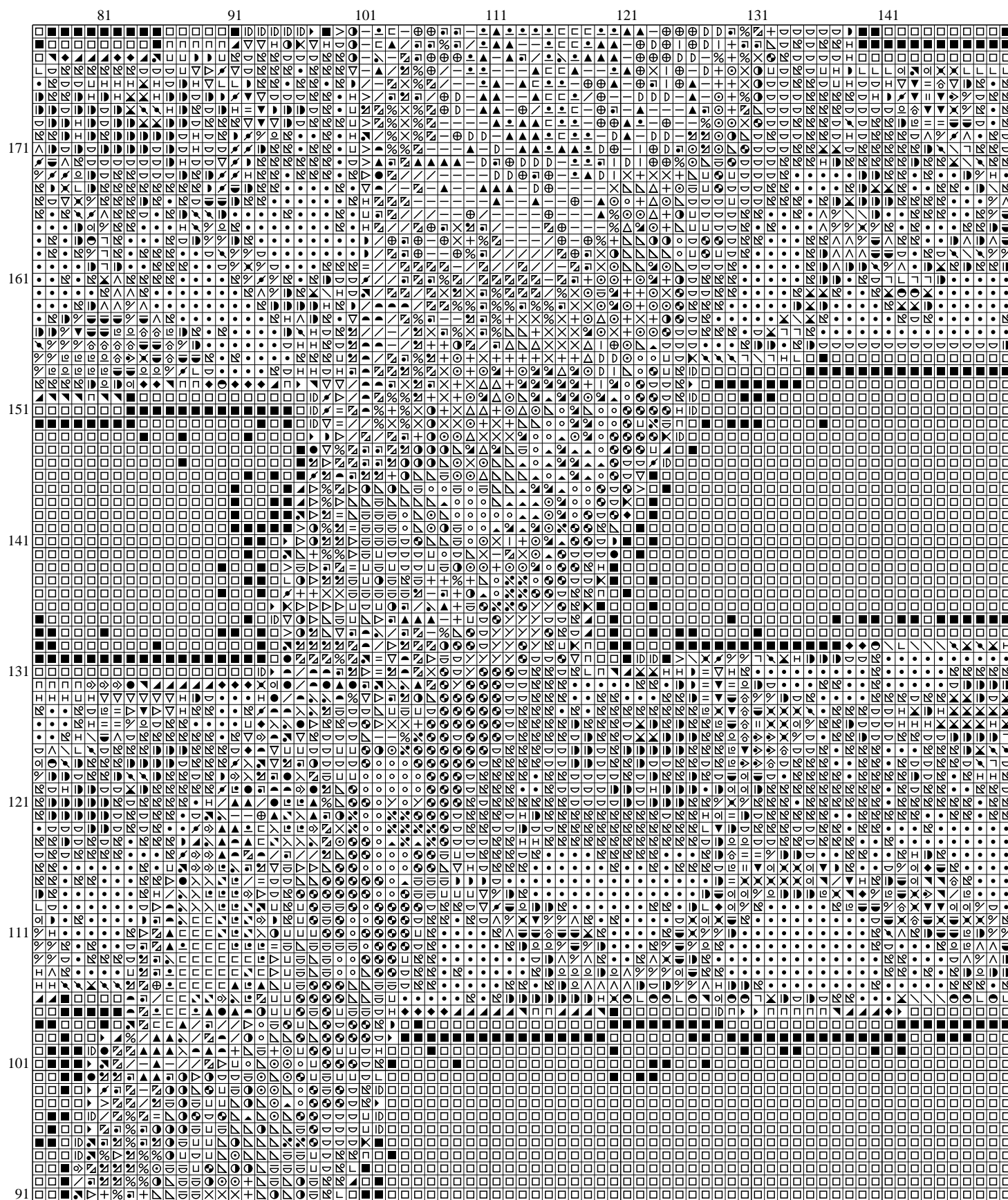

Cross stitch pattern P2P-2641822 page 8 of 20



Cross stitch pattern P2P-2641822 page 9 of 20

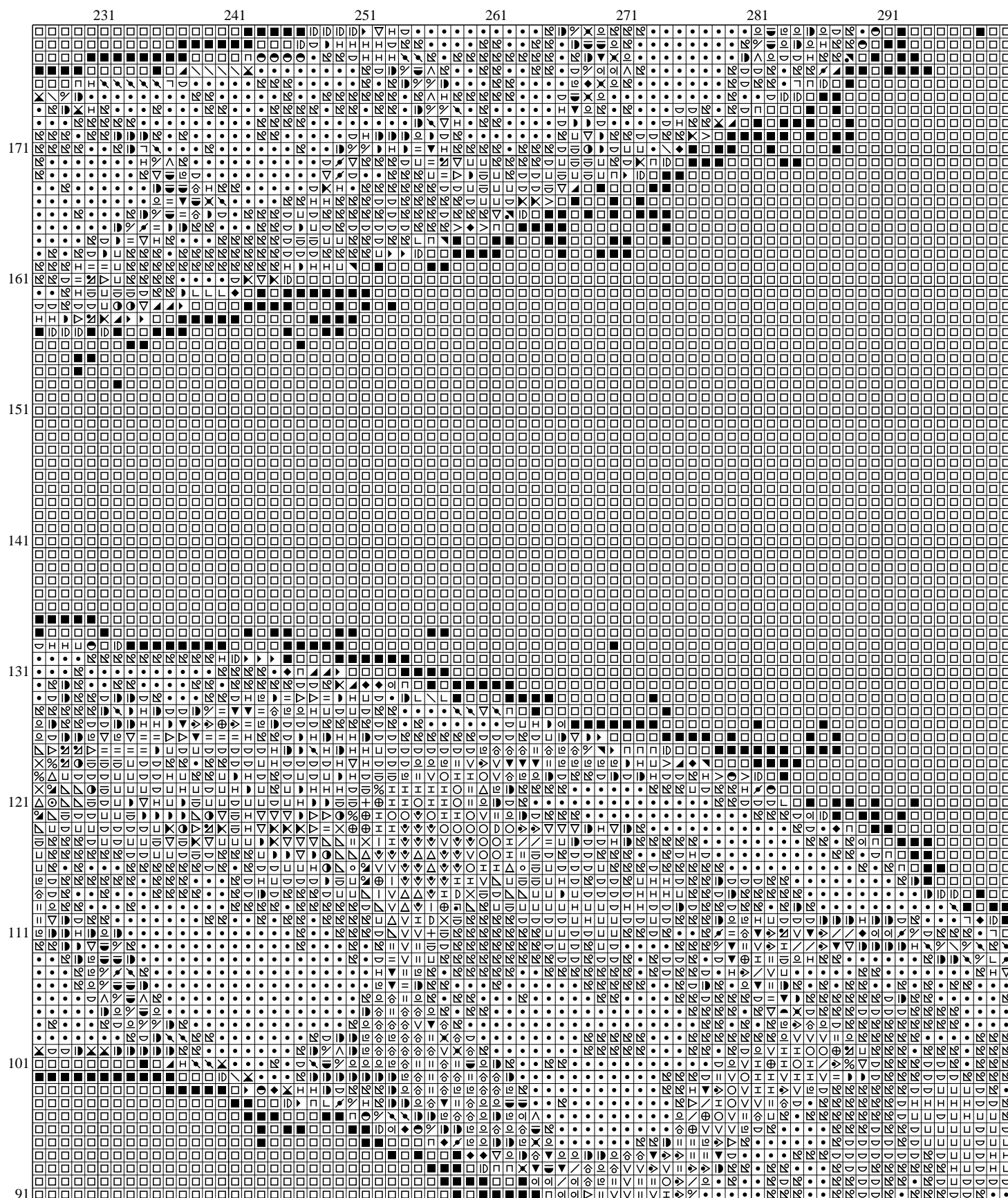

Cross stitch pattern P2P-2641822 page 10 of 20

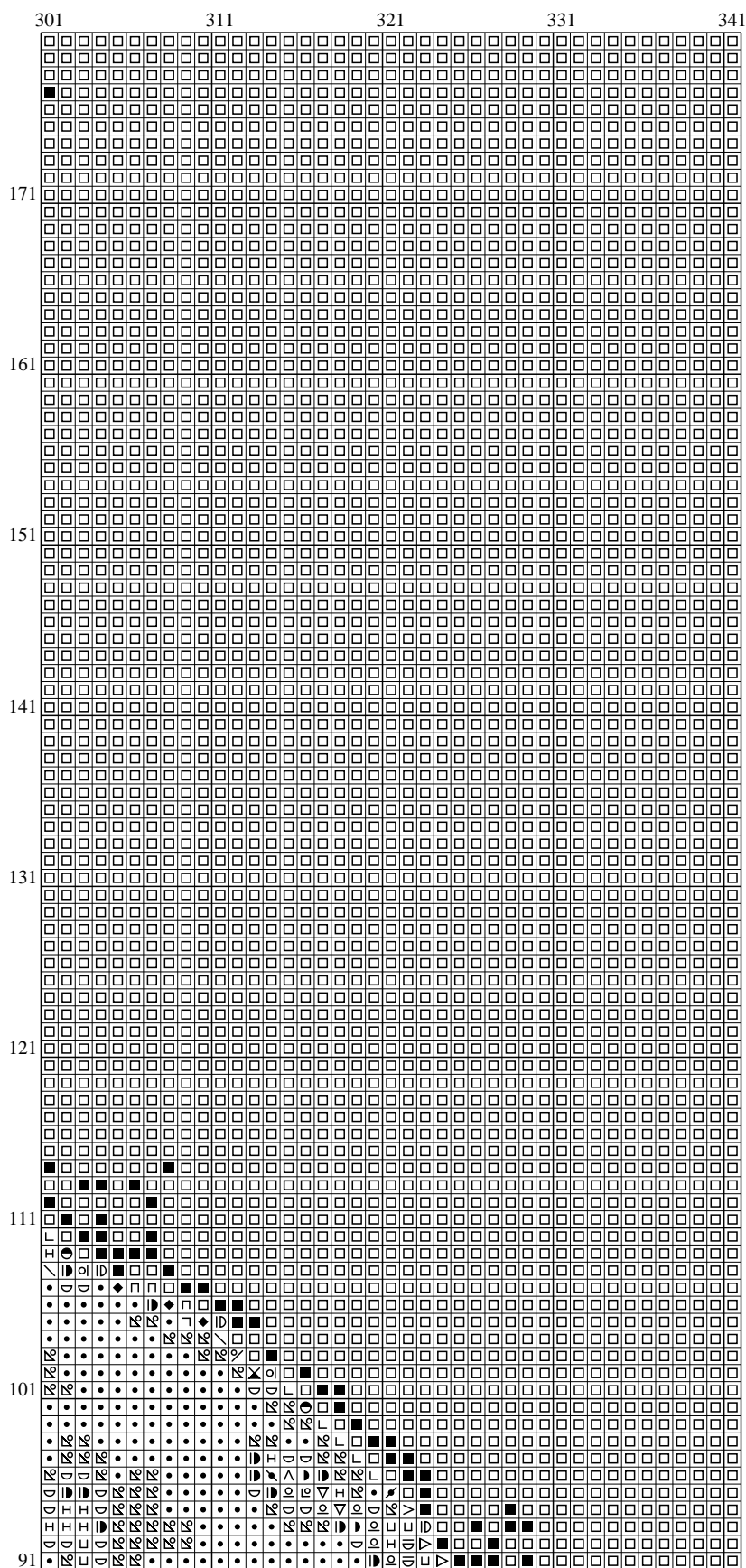

Cross stitch pattern P2P-2641822 page 11 of 20

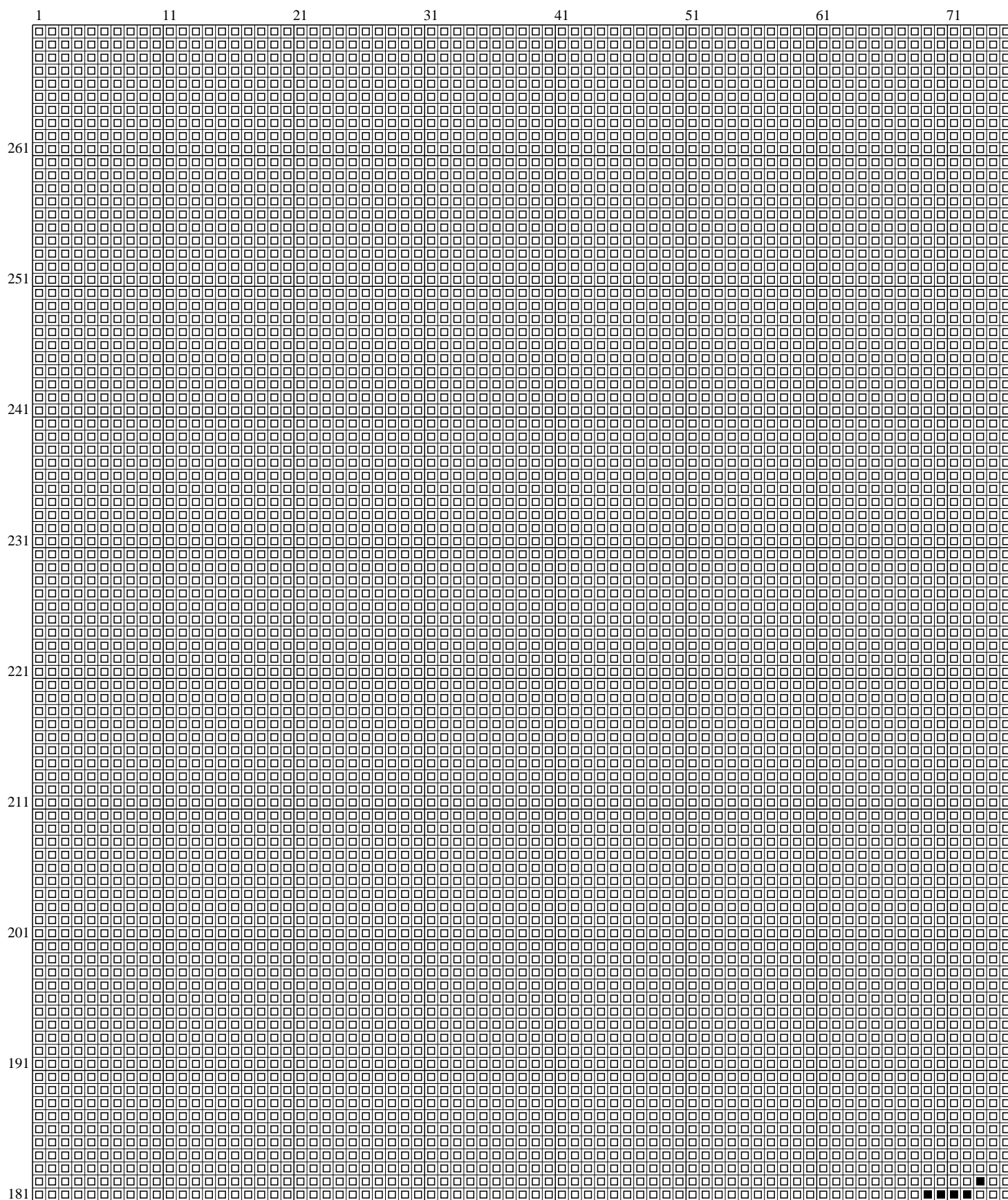

Cross stitch pattern P2P-2641822 page 12 of 20

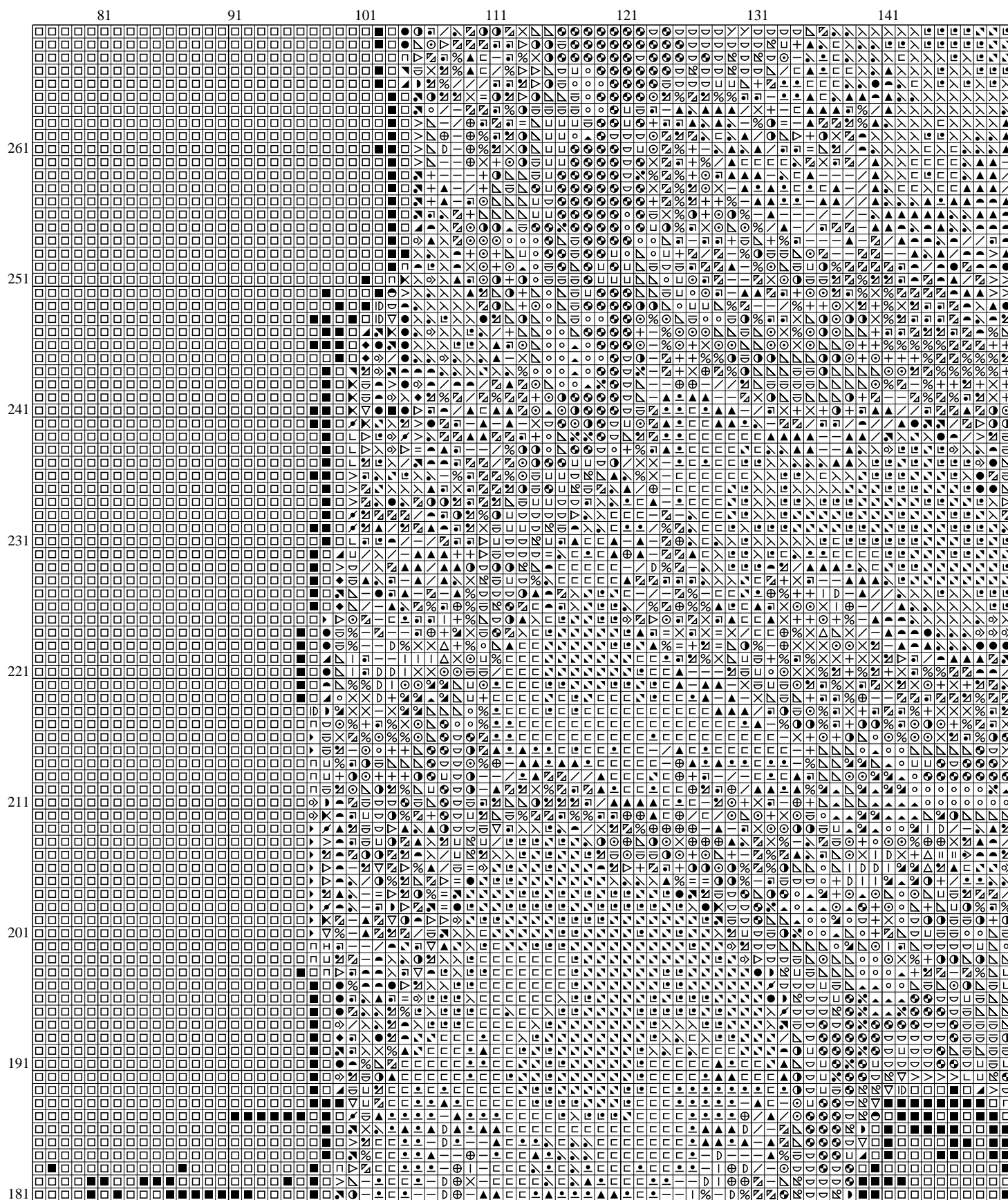

Cross stitch pattern P2P-2641822 page 13 of 20

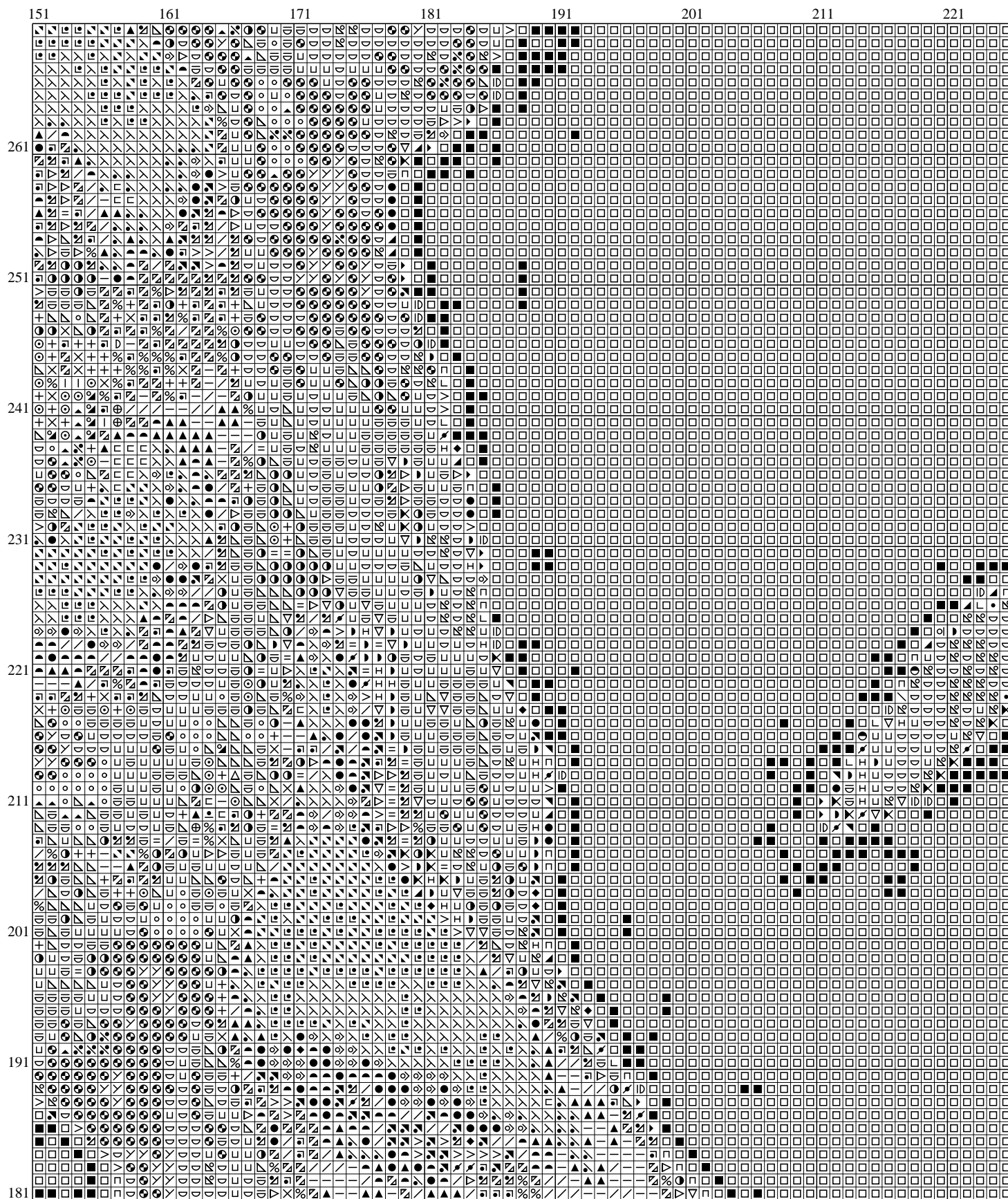

Cross stitch pattern P2P-2641822 page 14 of 20

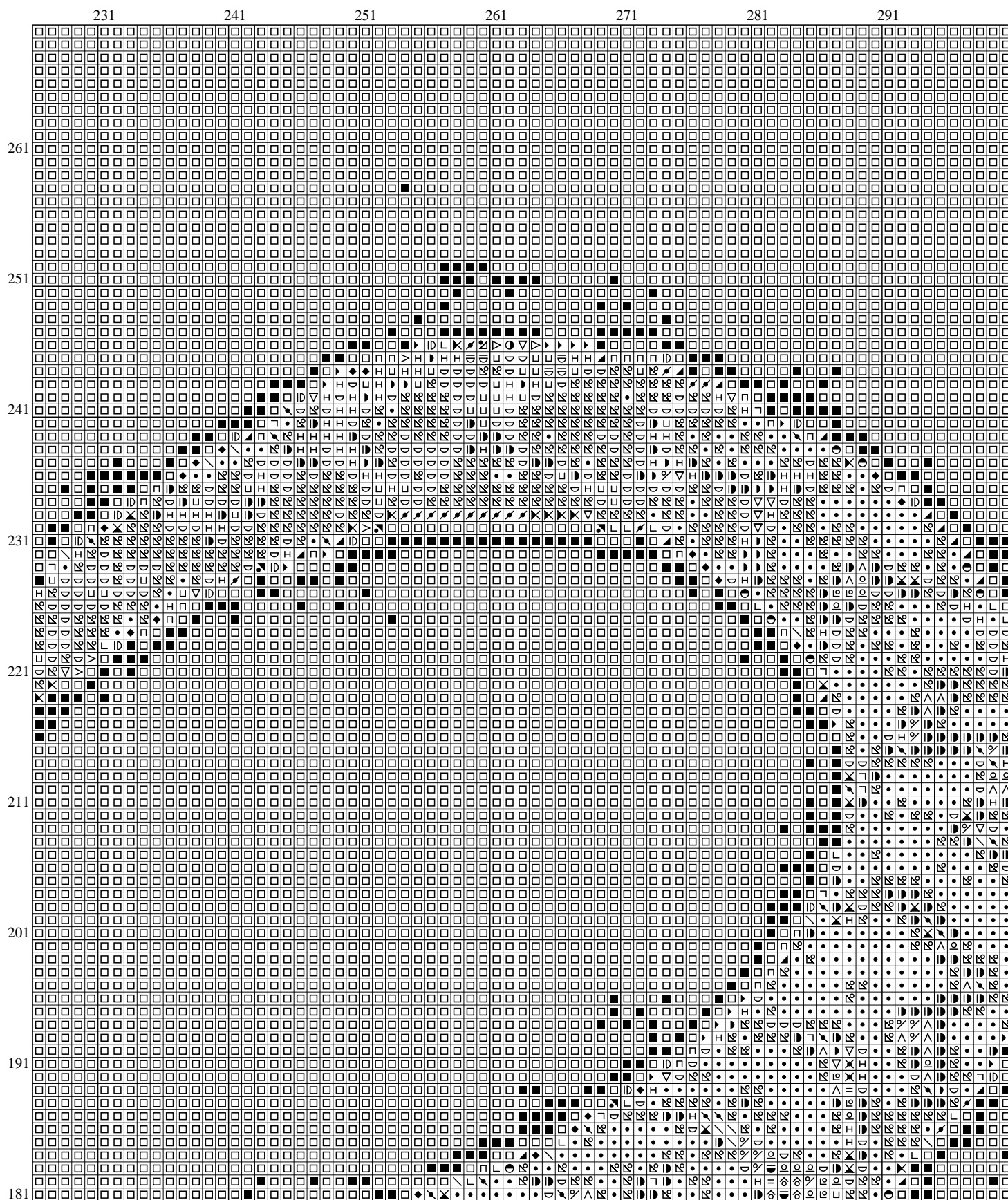

Cross stitch pattern P2P-2641822 page 15 of 20

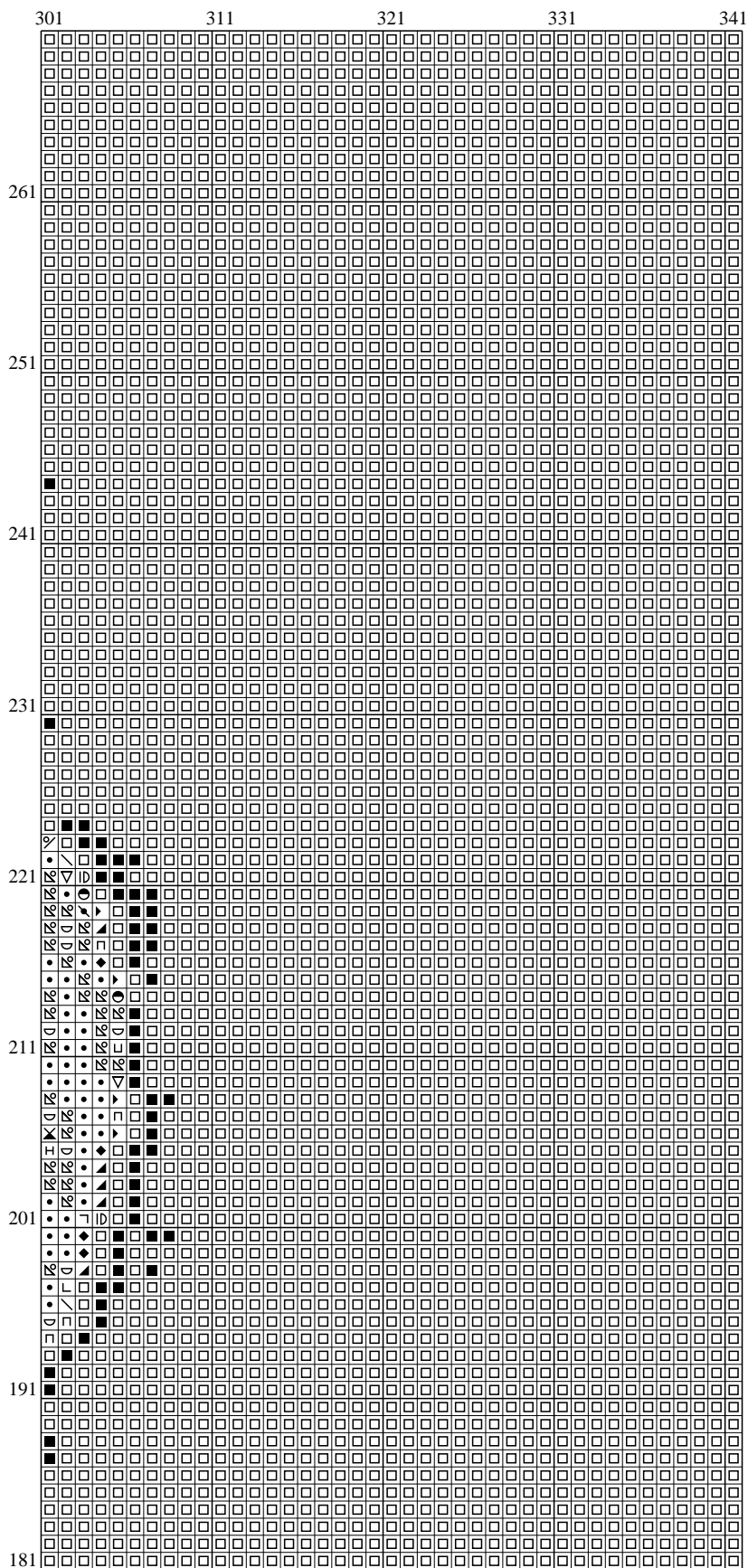

Cross stitch pattern P2P-2641822 page 16 of 20

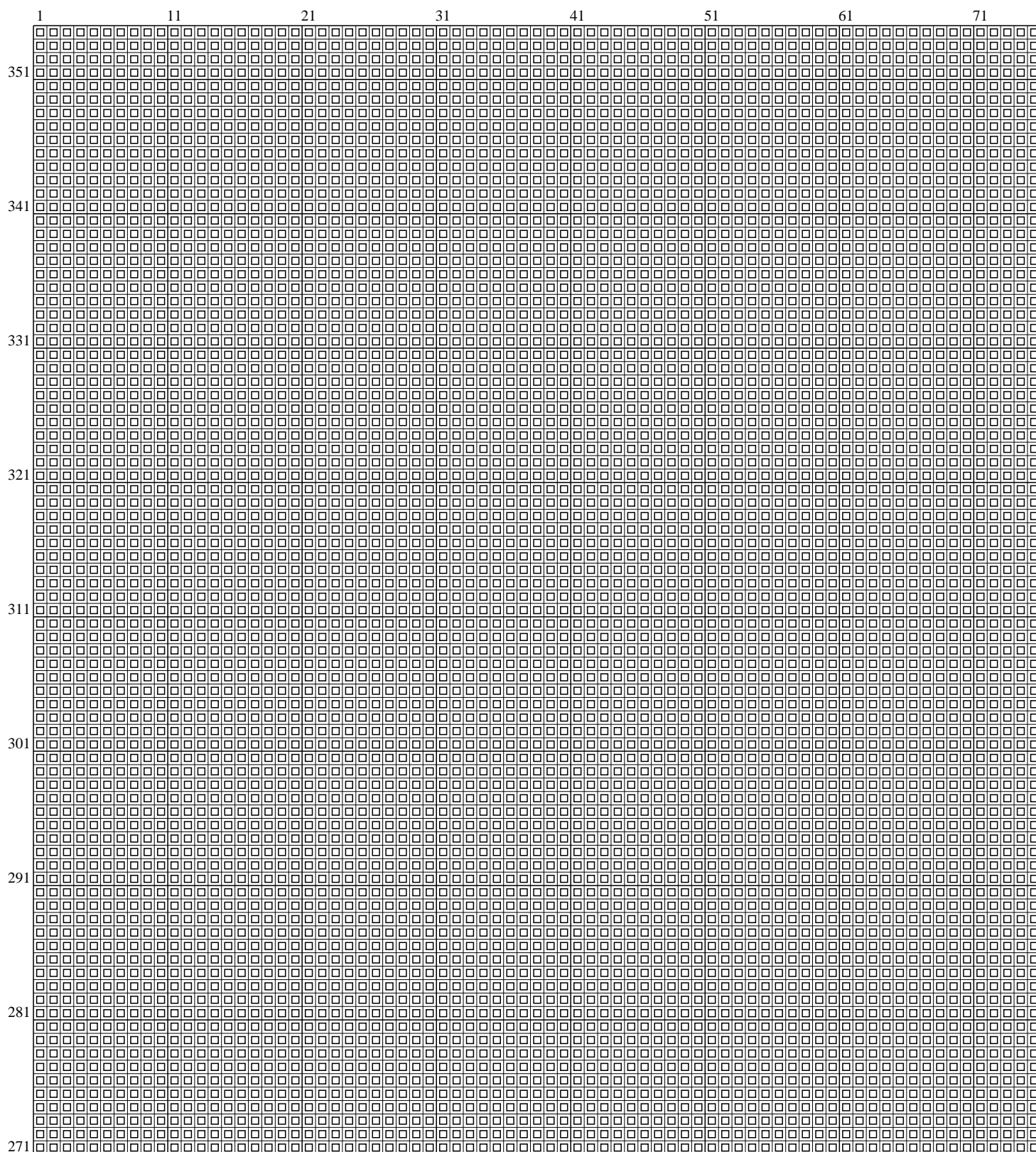

Cross stitch pattern P2P-2641822 page 17 of 20

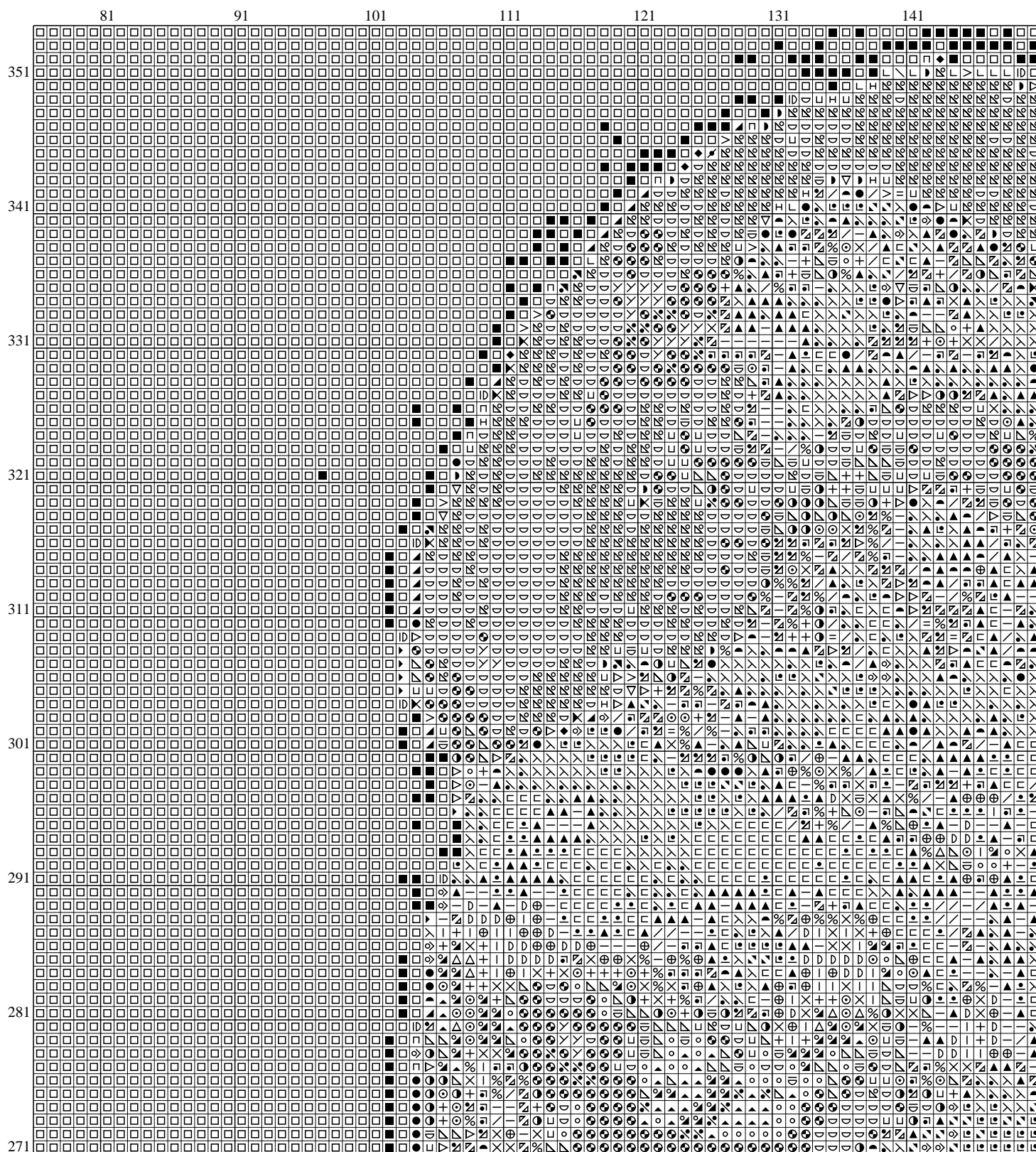

Cross stitch pattern P2P-2641822 page 18 of 20

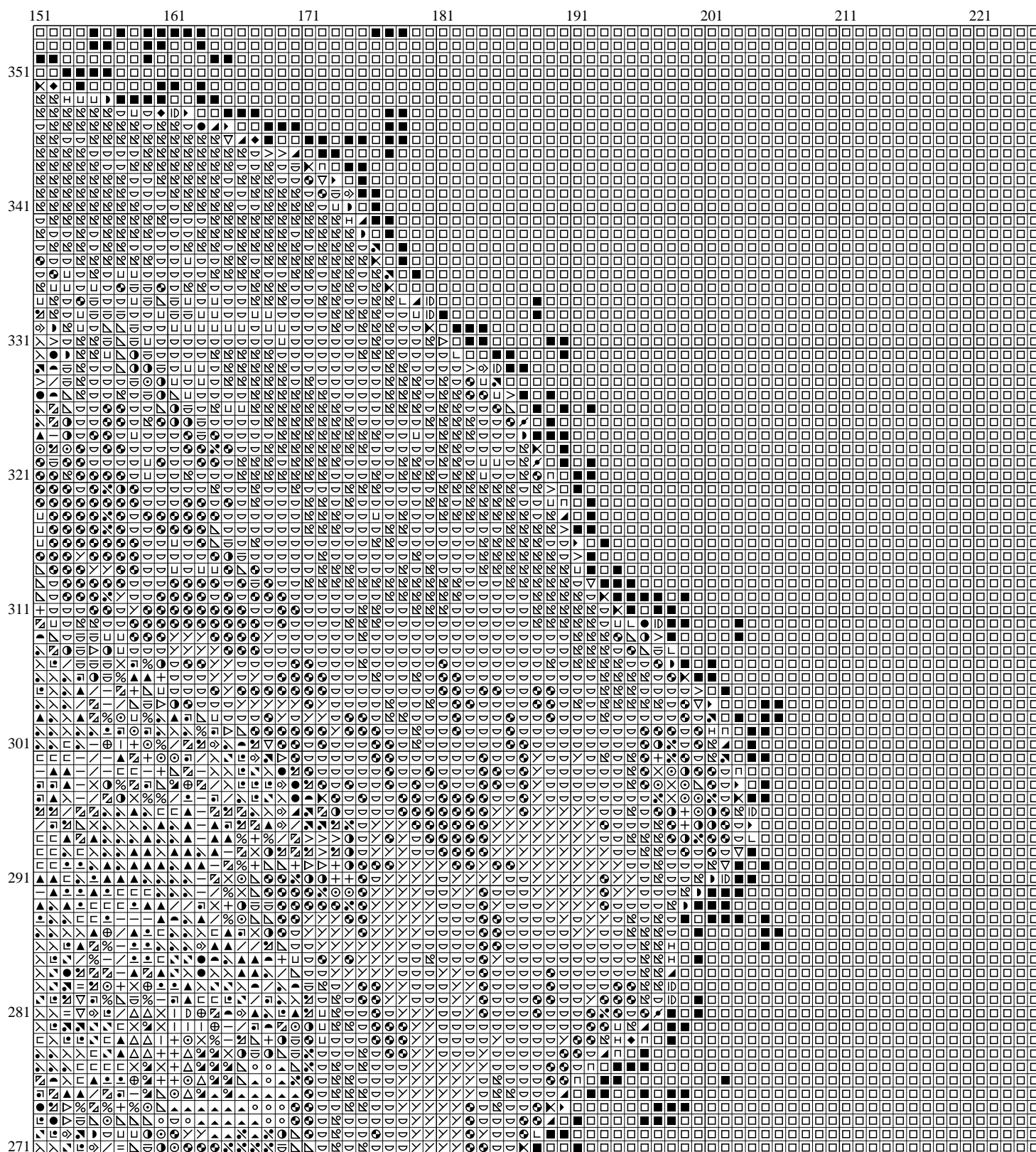



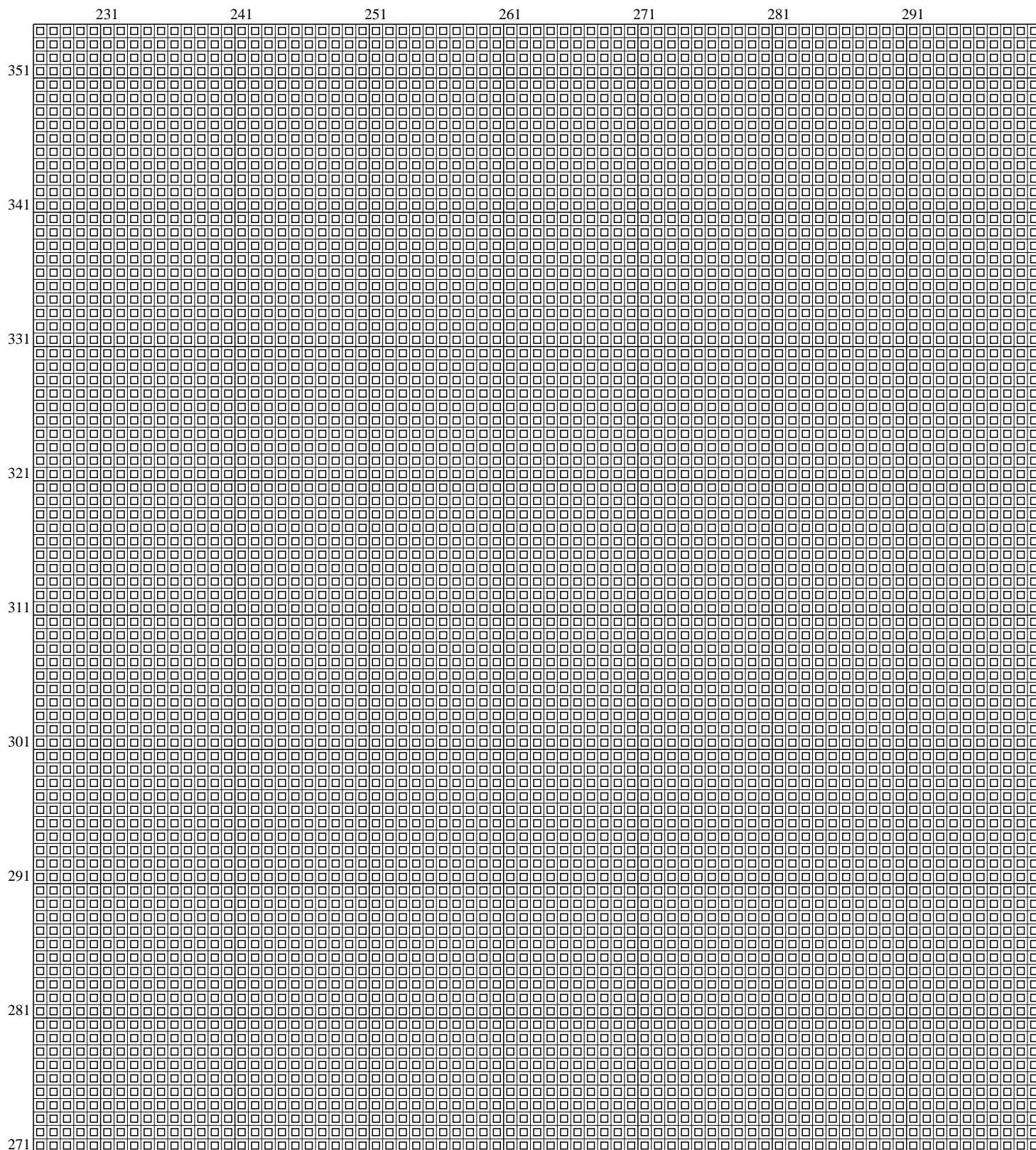



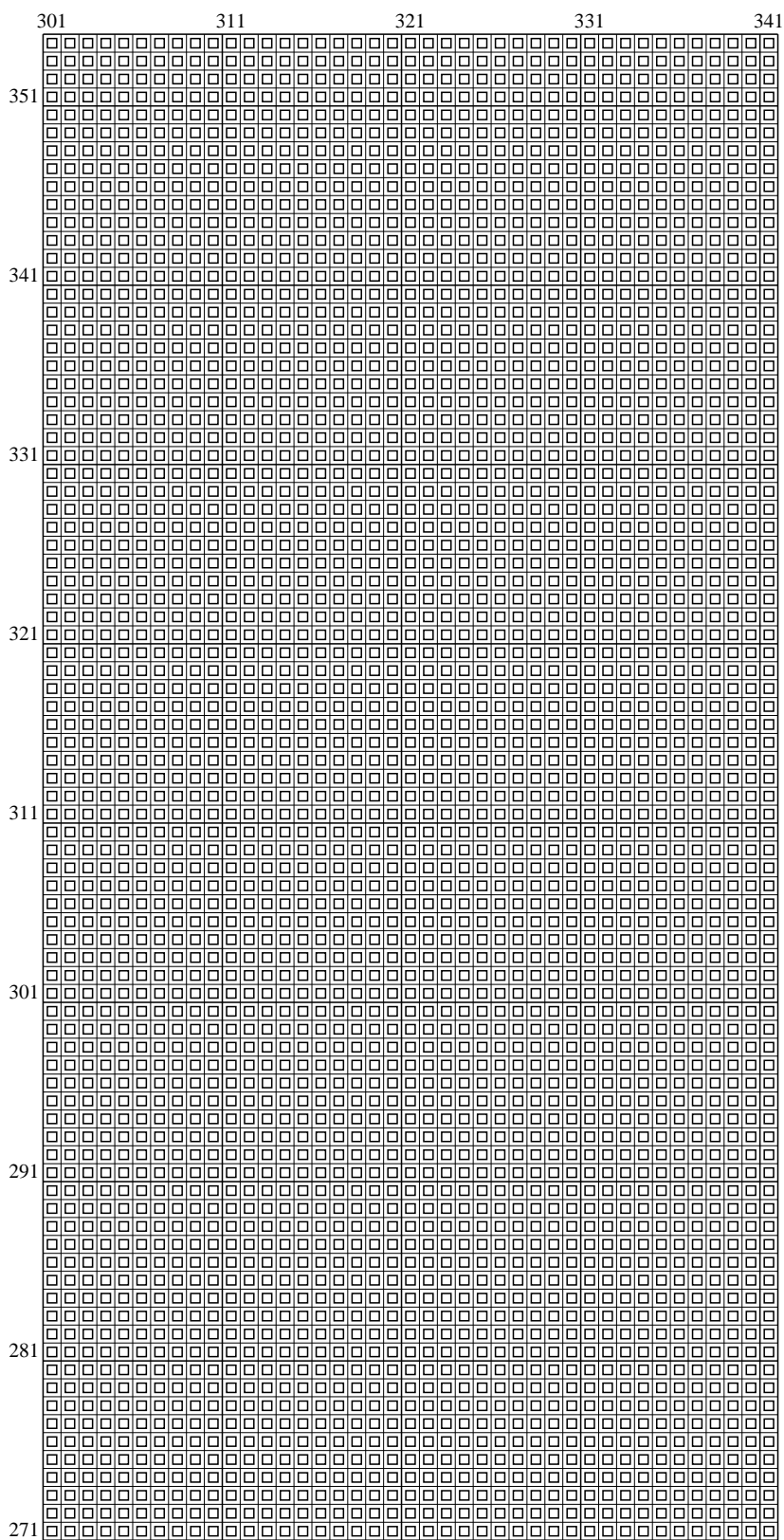



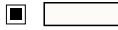















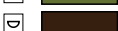















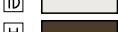





















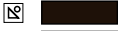









Cross stitch pattern P2P-2641822 page 19 of 20



Cross stitch pattern P2P-2641822 page 20 of 20



Cross stitch pattern P2P-2641822 - DMC color list

Color	Number	Color code	Color	Number	Color code
	2	White		1	838
	49	B5200		1	839
	1	167		1	898
	1	300		1	918
	4	310		2	934
	1	317		1	935
	1	372		1	936
	1	413		1	937
	1	414		3	938
	1	420		1	945
	1	422		1	975
	1	433		1	986
	1	434		1	3011
	1	436		1	3012
	1	437		1	3021
	1	453		1	3024
	1	524		1	3031
	1	581		1	3032
	1	613		1	3045
	1	632		1	3046
	1	640		1	3047
	1	646		1	3051
	1	647		1	3052
	1	648		1	3053
	1	677		1	3078
	1	728		1	3363
	1	730		4	3371
	1	732		1	3777
	1	733		1	3799
	1	738		1	3822
	1	739		1	3828
	1	745		1	3829
	1	780		1	3857
	1	801		1	3860
	1	814		1	3861
	1	822		1	3862
	1	829		1	3863
	1	833			